THE GETTYSBURG TIMES.

THIRTEENTH YEAR — GETTYSBURG, PA., WEDNESDAY, OCTOBER 6th, 1915. — PRICE TWO CENTS.

PREMIUMS FOR

FARMERS' DAY

For Country Lady bringing finest bouquet of roses—A pair of dress shoes

For Country Man bringing largest home grown watermelon—A pair of dress shoes

For Country Man bringing finest bunch home-grown celery—A raincoat

In addition to the above several factories whose lines we have exclusively, we will offer prizes. Particulars about these prizes will be found in our windows on Farmers' Day only.

MEET YOUR FRIENDS AT

ECKERT'S STORE

"ON THE SQUARE"

PHOTOPLAY

WM. FOX PRESENTS:—

"LIFE'S SHOP WINDOW"

A VICTORIA CROSS MASTER PIECE ADAPTED FROM THE POPULAR PLAY AND NOVEL, FEATURING CLAIRE WHITNEY AND STAURT HOLMES

100,000 people saw "Life's Shop Window" in one day at ten New York Theatres. Thousands were turned away.

A delicate but truthful visualization of the novel and play that was the talk of two continents. A story of a clandestine marriage that almost resulted in disaster.

WORLD FILM COMEDY IN ADDITION

THREE SHOWS TO-NIGHT STARTING AT 6:30, 8:00 and 9:30.

ADMISSION 10 C — CHILDREN 5 C

Continuous —from— 6.30 to 11 p.m.

WALTER'S THEATRE

Admission 5 cents

The House of Quality Photo Plays

"THE GODDESS"

Chapter No. 4 Featuring

ANITA STEWART and EARLE WILLIAMS

Which didn't arrive until last night and too late for our show will be presented tonight with the following bill.

THE INSURRECTION ..... LUBIN DRAMA

A three part naval story featuring Ormi Hawley and Earl Metcalf.

An unusually stirring story of love and intrigue during a South American revolution. This drama contains some of the most remarkable pictures of the United States Navy in action ever filmed and is replete with sensations.

PATHE DAILY NEWS ..... NO. 73.

VALUABLE PRIZES

FOR

FARMER'S DAY

$5.00 Brass Jardinier
For plate containing five largest sweet potatoes.

$5.00 Ladies' Hand Bag
For jar of nicest pickles, large or small.

Call and see the display at the well known.

PEOPLE'S DRUG STORE

Orders by 'phone or mail promptly filled.

FRUIT GROWERS' SUPPLIES

Extension, Pointed, and Tilley Step-Ladders, Picking Bags and Baskets, Barrel Hatchets, Nails and Presses.

S. G. BIGHAM'S Hardware Store

Both Phones. BIGLERVILLE

Fall And Winter Suitings For Men

We invite inspection of the New Fall and Winter Suitings just received. They represent a choice selection for early delivery and are patterns embodying style and individuality.

We make a good Business Sack Suit for $25.00

ROGERS, MARTIN CO.

AGENTS FOR FOOTERS DYE WORKS.

SAW REYNOLDS GET FATAL WOUND

Captain Walker Dies after Long Illness at his Home here. Kenton Culp Dies in New Jersey. Rev. Fr. Costigan Dead.

ALEXANDER M. WALKER

Alexander McClean Walker died at his home on East Middle street at 3:35 this morning from a complication of diseases after an illness of more than a year, the last six months of which he had been confined to his bed. He was aged about 77 years.

Mr. Walker was born near Graeffenburg Springs, a son of William and Mary Walker, and resided at his birthplace for some time, later moving to Mount Joy township where he followed the occupation of farming for many years. During a part of his life he engaged in the insurance business at Monongahela and while there was captain of a company of the National Guard of Pennsylvania. The rank thus attained led him to be known generally as "Captain" Walker. For a number of years he has been a resident of Gettysburg.

He was a member of Cole's Cavalry during the Civil War and served in that command for three years. At the time of the Battle of Gettysburg he was assigned to messenger duty and was one of those who saw General Reynolds as he fell mortally wounded. He was a member of Corporal Skelly Post 9, G. A. R.

He was married twice. No children were born to the first marriage. His second wife was Miss Martha E. Lott, a daughter of George Washington Lott, of Tyrone township. Three children of this marriage are living. Miss R. Mary Walker, and William B Walker, at home; and Alexander Lott Walker, of Highland township.

The funeral will be held from his late home on Friday afternoon at two o'clock conducted by Rev. F. E. Taylor of the Presbyterian church of which he was a member. Interment in Evergreen Cemetery. Friends will accept this as notice of the funeral.

The Grand Army will meet at the Post Room Friday afternoon at 1:30 to attend the funeral.

KENTON M. CULP

Kenton M. Culp, only son of Mrs Rufus E. Culp, of Chambersburg street, died at his home in Bound Brook, New Jersey, Tuesday evening, aged 40 years.

This morning Mrs. Culp and her daughter, Mrs. Margaret Culp, left for Bound Brook in response to a message received last night telling of Mr Culp's serious illness. They knew nothing of his death when they left here. He was ill but a very short time.

Mr. Culp spent his early life here but had not been a resident of Gettysburg for some years. At the time of his death he was a clerk in a large manufacturing concern at Bound Brook. He leaves his mother, his wife and three daughters, Elsie, Margaret and Katharine Culp, all at home. He also leaves two sisters, Miss Margaret Culp, of Gettysburg, and Miss Helen Culp, who is teaching school at Weehawken, New Jersey.

The funeral arrangements have not been made.

REV. FR. COSTIGAN

Rev. Fr. P. J. Costigan, former rector of St. Joseph's Catholic church Bonneauville, died in Columbia on Monday.

The funeral will be held in Columbia on Thursday and Rev. Fr. Boyle of Gettysburg, and Rev. Fr. Strickland, of Fairfield, will be among those attending.

TO HAVE MEETING

St. James Young People to Have Charge of Service.

In the absence of the pastor, Rev. J. B. Baker, at the Sunday School convention at Erie, the Christian Endeavor Society of St. James Lutheran church will have charge of the prayer meeting in that church this evening. An interesting program has been prepared.

FOR SALE: large Rival double heater, good as new. No. 3. Steinwehr avenue.—advertisement 1

FOR SALE: baby buggy, good condition. Haywood make. Apply 118 East Middle street.—advertisement 1

NO STREET WORK UNTIL NEXT YEAR

Paving Ordinance Delayed in its Final Passage and Council Adjourns for One Week. Matters Heard at Regular Session.

The proposition to pave Chambersburg and Baltimore streets suffered a further delay on Tuesday evening when the town council found it impossible to take final action on the ordinance providing for the work, and adjourned for one week at which time it is hoped to have the matter in proper shape for the necessary approval.

At the last meeting of council the solicitor was ordered to communicate with the State Highway Department to find whether or not the desires of the council would be respected as to the kind of paving to be used. The secretary at that meeting was instructed not to submit the ordinance to the Burgess for his signature until a satisfactory answer had been received. Since the September session this desired reply did come but the burgess, the solicitor, and the secretary were all absent Tuesday night and it was not known whether or not the matter had been taken any further.

It was necessary to take final action at the October meeting of council unless the ordinance was to go through the process of re-enactment, and, at the close of the other business, council adjourned to next Tuesday evening "on account of business that could not be completed." It is hoped then to give the matter final passage and the advertising for bids will at once be taken up.

Mr. Turner general manager of the Gettysburg Railway Company, who was present, was asked what his company expected to do about paying their share of the paving and he said that, while he had no definite information from headquarters, it was his understanding that they would comply with the usual requirements.

It is understood that the paving of the streets this fall is practically out of the question on account of the near approach of the cold weather months, but council hopes to have everything in shape to begin actual operations with the opening of spring.

The Railway Company protested against complying with the order to raise their tracks at the First National Bank corner unless they were given the grade at which the new streets would be constructed, and no action was taken.

Martin Winter appeared before council to state that the residents of Broadway had agreed to put on an asphalt binder from Mummasburg to Carlisle streets at a cost of approximately $1240 if the council would furnish five inches of crushed stone, as per their agreement of several years ago, the estimated cost being $800.

(Continued on Third Page)

CANDIDATES FILE

Tell of Money Spent in Recent Primary Campaign.

Noah R. Beamer, one of the nominees for associate judge on the Non-Partisan ballot, has filed an expense account of $79.40, all but $12 of which was spent for advertising. The $12 was spent for meals and horse feed.

Howard J. Hartman, Republican nominee for sheriff, spent $112.95 according to his filed statement. Of this, $48.15 went for printing; $29.00 for getting out the vote; and the balance for personal expenses.

C. C. Collins, who was a candidate for the Democratic nomination for prothonotary, filed an account of $61.55—for advertising $36; and for hotel bills and personal expenses $25.55.

GETS FINE CLOCK

Associates Pay Tribute to Gettysburg Man and Give Parting Gift.

Dr. John C. Felty returned Tuesday evening to his home on Baltimore street from Trenton where he went recently to close up some business affairs. Before leaving Trenton he was the guest of honor at a dinner given by the medical staff of the New Jersey Hospital for the Insane, where he was engaged in a professional capacity for twenty five years. His associates presented him with a handsome clock as a parting gift.

VACANCY AGAIN AT COUNTY HOME

And Directors of the Poor will have to Find New Nurses for Night Shift at the Insane Department. Homes for Children.

At the meeting of the board of poor directors on Tuesday afternoon the resignation of Mr. and Mrs. Harry King, as night attendants at the insane department of the County Home, was received and accepted. They had been connected with the institution for only a few weeks, having received the appointment there to fill the vacancy occasioned by the resignation of Mr. and Mrs. Strasbaugh.

The directors did not fill the new vacancy on Tuesday but adjourned to meet again next Tuesday when it is expected that an appointment will be made. Mr. and Mrs. King have gone to Two Taverns and it is understood that the former will take up work at day labor.

At the regular session of the directors it was reported that two of the three children of Milton Updegraff had been placed in good homes in the county. The oldest one, aged ten years, and the youngest aged three were sought by residents and turned over to their care. The little child five years of age is still at the home and will be placed with a family as soon as a suitable home can be found.

The directors have everything about the institution in first class shape and found few repairs necessary.

ADMITTED TO PROBATE

Estates are Divided in Wills Filed with Register Gardner.

The will of the late William G. Leas, of East Berlin, was admitted to probate this morning. It leaves his entire estate to his two daughters whom he names as executors. The will was made June 8, 1915.

The will of the late Matthias Spangler, of Mount Joy township, has been admitted to probate. It leaves the home property to the wife: $500 each to three children, John M., Annie E., and Ella M., and $5 to Jacob Spangler. The residue of the estate is divided in shares: one each to John M., Harry D., Emma C. Ohler, and Ella M., and two shares to Annie E. John M. Spangler is named as the executor.

The will of the late Peter Miller, of New Oxford, leaves his entire estate to his wife for her use during life, and to be equally divided among the children after her death.

MEETING NOTICES

Local Suffragists to Meet Thursday. Bendersville W. C. T. U. Notice.

A meeting of the Suffrage Committee, for special business, will be held at the home of Mrs. John Keith, Lincoln avenue, Thursday evening at 7:30.

The Mary Schick W. C. T. U. will meet with Miss Lillie McClean, 22 East Middle street, Thursday evening, at 7 o'clock, when a report will be given of the State Convention at York, and officers elected for the coming year.

The Bendersville W. C. T. U. will meet at the home of Miss Irene Wolf Friday at 2 p. m.

GOOD PROGRAM

Address and Music at School Patrons' Monthly Session.

A meeting of Parent Teachers' Association will be held Friday evening at 7:30 o'clock. Members and all who are interested should be present, as it is an important meeting. The program committee states that Prof. Knouse will be speaker of the evening. Other numbers will be the College Quartet, a piano duet by Mrs. H. B. Nixon and Miss Mary Hines, a piano and violin duet selection by Mrs. J. B. Baker and Ernest Baker.

TWO ASSIGNMENTS

Voluntary Action Taken for Benefit of the Creditors.

N. Guy Stryker, of Aspers, has made an assignment to Dennis M. Asper, of Aspers, and R. C. Strouse, of Hanover.

Aaron Schlosser, of near Biglerville, has made an assignment to William Herbert Eppig, of Gettysburg.

HUNTERS SLOW TO GET PERMITS

But Next Ten Days will See Many Applications, it is Thought. Drastic Provisions of the New Law now in Effect.

Although the opening of the hunting season is less than ten days distant only 206 Adams County men have taken out license this year. In 1914 the total number was considerably above the 2000 mark and it is believed that, during the next week, there will be a general rush to get the tags. Farmers' Day always sees several hundred of the permits issued and by the end of the week County Treasurer Spangler expects to be in sight of the thousandth license. The opening of the rabbit season not falling until November first will doubtless hold off some hunters until near that date.

The Phillips act, or the new game code, under which hunters will operate this year is said to be the most advanced and comprehensive piece of game protective legislation ever enacted in this state, striking at the last vestige of market hunting by forbidding the sale of rabbits and squirrels killed in the state and forbidding the shipment of game except when accompanied by the shipper. It forbids the ownership, transfer, sale or transportation of ferrets except under license which will only be granted by the game commission for good reasons.

It forbids the taking of bear in any way except by the use of a rifle or gun shooting only one ball and forbids the trapping of bear in any way.

It prevents hunting for hire, by making it illegal for any man paid as a guide or in any other way as a hunter to give, sell or present game of any kind to his employer and similarly forbids the employer receiving game from such employe or guide. It fixes the game seasons as follows:

Squirrels of all kinds, grouse, woodcock, quail, wild turkey, Mongolian or ring-neck or English pheasant, black birds, Hungarian quail, October 15 to November 30, inclusive.

Rabbits and hares, November 1 to November 30.

Deer, December 1 to December 15.

Bear, October 15 to December 15.

Raccoon October 15 to December 31.

It is made unlawful to shoot at any doe or fawn, the penalty being the same as that provided if the deer is killed and similarly the wounding or killing in any manner of female deer and fawns is forbidden.

PHYSICIAN MOVES

Dr. Rice Lindaman will Practice Medicine in Littlestown.

Dr. Rice Lindaman, of Bonneauville, has purchased of Austin S. Staley his residence, in Littlestown, near the Square, formerly the Dr. E. K. Foreman property. Dr. Lindaman, who has been practicing medicine in Bonneauville, will now locate in Littlestown, having moved his office effects this week. He is formerly of Littlestown, a son of Rev. F. S. Lindaman, D. D., pastor of Christ Reformed Church.

Mr. Staley and his family will continue to live in part of the house, while Dr. Lindaman and family will occupy the other half until spring, at which time Dr. Lindaman will be given entire possession.

HURT AT FOOT BALL

County Boy is Injured in Inter-Collegiate Contest.

John Rice, of McSherrystown, left tackle on Mt. St. Mary's College foot ball team, had the misfortune to have his left shoulder dislocated while playing against St. John's College, at Annapolis, last Saturday. He was brought to his home by his father, Dr. George L. Rice. This is the second injury he has sustained to this shoulder, it having been broken in a football game three years ago. After spending the week at his home he will return to Mt. St. Mary's on Sunday.

FOR SALE: a Fox typewriter, good as new. Inquire of Mrs. Howard Stauffer, N. Washington street.—advertisement 1

A souvenir will be given with the purchase of one ticket on Farmers' Day at Miss Anna Rice's.—advertisement 1

FALL WEDDINGS IN THE COUNTY

Miss Mary Baker Becomes Bride of Mr. LeFevre at Home Wedding Solemnized in Lutheran Parsonage at New Oxford.

LEFEVRE—BAKER

At two o'clock this afternoon Miss Mary W. Baker, daughter of Rev. and Mrs. C. W. Baker, of New Oxford, was married at her home to Cecil B. LeFevre, of Hanover. The ceremony was performed by the bride's father, pastor of the Lutheran church, in the presence of only the immediate families.

The bridal couple were unattended. Miss Baker wore a traveling suit of blue silk poplin and carried a shower bouquet of roses. The wedding march was played by Miss Louise Stahle, of Gettysburg, and the ring service was used. The Baker home was most beautifully decorated with flowers and vines.

During the afternoon the newly married couple left by automobile for York from where they will go to Baltimore and Washington for a honeymoon trip of several days after which they will return to Hanover where Mr. LeFevre is engaged in the insurance business. He is a graduate of the Hanover High School and a son of Mrs. Joseph LeFevre, who also resides in Hanover.

SANDERS—KEISER

Miss Rose Keiser, daughter of Mr. and Mrs. Edward Keiser, and Guy Sanders, son of Mr. and Mrs. Charles Sanders, both of Bonneauville, were married in St. Joseph's church, that place, on Tuesday morning by Rev. Fr. Shanahan. They were attended by the bridegroom's sister, Miss May Sanders, and James Nugers, of Taneytown. The wedding march was played by Harry Sneeringer, of York, and a breakfast was served at the home of Mr. and Mrs. I. A. Noel. In the spring Mr. and Mrs. Sanders will take up their residence on the Dr. Heiser farm, near Guldens.

CRAWFORD—SWOMLEY

Miss Emma E. Swomley, daughter of Mr. and Mrs. A. J. Swomley, of New Oxford, and Dr. William Lewis Crawford, of Dillsburg, were married Monday at McClure, by Rev. A. L. Burkett. The bride is a graduate nurse of the Harrisburg Hospital, and Dr. Crawford is a graduate of the Hahnemann Medical College, Philadelphia. They met several yeras ago when Miss Swomley nursed Dr. Crawford through an illness with appendicitis, and later both of them cared for Rev. Mr. Burkett during an illness.

YORK FAIR OPENS

Fifteen Thousand Persons Present on First Day of the Event.

With every available space of the 74 acres filled to overflowing with exhibits, the York County Agricultural Society on Tuesday opened its sixty-second annual exposition. The attendance was conservatively estimated at 15,000, a big crowd for the opening day.

Horticultural Hall fairly bulges with a variety of products from the fertile soil of York county. There are apples, pears, grains, seeds, tobacco, grapes, flowers and jarred fruits in abundance. Among the principal displays are those of the Kreutz Creek Valley Farmers' Club, the Manchester Grange and the Atlantic Coast Line.

The automobile has begun to be a feature of the fair. The auto show is an extensive one. The main exhibition building is given over to the York exhibitors. There are more shows on the Midway this year than ever before.

MEDAL CONTESTS

Gold and Silver Emblems Offered for Two Events.

The gold medal contest, which was postponed on account of rain, will be held in Grace Lutheran church, Two Taverns, Friday evening, October 8th. A silver medal contest will be held at Fisher's Chapel Sunday evening, October 10th. Both contests are under the auspices of St. Courageous W. C. T. U. of Gettysburg.

MEN WANTED. Apply Auburn Shoe Buck Company.—advertisement 1

NewspaperARCHIVE®

THE GETTYSBURG TIMES

Published Daily Except Sunday
Times and News Publishing Company

W. LAVERE HAFER, Secretary and Treasurer. PHILIP R. BIKLE, President.

PHILIP R. BIKLE, Editor.

Subscription Served by carrier in Gettysburg for 25 cents per month. Payable to carrier in Gettysburg for 25 cents per month. RATES Single copies to non-subscribers, 2 cents.

If you receive THE TIMES by mail, you can find the date up to which you are paid on the pink address label on your paper. The date will be changed within ten days after your money is received at The Times Office.

Entered August 15, 1904, at Gettysburg, Pa., as second-class matter, under Act of Congress, March 3, 1879.

BELL PHONE 71 UNITED PHONE
Office in Northwest corner of Centre Square, Gettysburg, Pennsylvania.

Want ads. One cent per word each insertion. Two cents a word if guaranteed first page position. Resolutions of respect, poetry and memoriams one cent per word.

TO OUR READERS

The Gettysburg Times takes absolutely no part in politics, being neutral on all such matters. Anything that appears in our general news columns, concerning state or national politics, is furnished us by The American Press Association, a concern which gives the same news to Republican, Democratic, Prohibition, or Socialist papers and which is strictly non-partisan. Our advertising columns are open to all candidates of all parties.

Oil Heaters

of the right kind

DON'T SMOKE ARE ODORLESS

It's too early for a coal fire and too late to be without some heat. The oil stove economically fills the gap. The good ones last for years and the price for

A Good Stove starts at $3.00.

Safety Razor Special

$1.00 Keen Kutter Razor
25c Pack of Blades } FOR 89c

Our customers know the value they have gotten for the money on safety razors here before. This is a standard article and you can save 36 cents on your purchase FOR ONE WEEK ONLY.

Adams County Hardware Co.

A Style, a Fabric, a Color, or a combination of colors, cuts and fabrics to please every taste in a Fall Suit or a Fall Overcoat.

J. D. LIPPY, Tailor

FOR SALE

I have on hand for sale at GETTYSBURG.

100 head of good thrifty light Steers

weigh from 500 to 700 lbs.

I will be at Hotel Gettysburg every day

Have both phone.

C. T. LOWER.

NO TRESPASSING.

All persons are warned not to trespass on the premises of the undersigned with dog, gun or trap for the purpose of taking game in any manner; or for fishing, or in any way injuring or destroying property. All persons violating the laws of the Commonwealth with regard to trespassing on lands of the undersigned will be dealt with under the provisions of the Act of April 14, 1905.

Mark C. Pepple, Franklin township.
J. L. Bigham, Freedom township.
Jacob and John Sharrah, R. 1 Tillie, Pa.
Mrs. Mary Baldwin, Butler township, R. R. Biglerville.
J. H. Rex, Menallen township, R. 2, Biglerville.
C. P. and M. W. Bigham, Freedom and Liberty townships.
Curtis Herring, Highland township, Orrtanna.
J. W. Cook, Menallen township.
Mrs. Matilda Codori Farm, Cumberland township, R. 4, Gettysburg.
Joseph H. Twining, Cumberland and Straban townships.
Edward Redding, Straban township, Route 9, Gettysburg.
Coper Company Land, Hamiltonban township, Route 1, Virginia Mills, Pa.
Clarence Hoffman, Butler township, Route 2, Biglerville, Pa.
Gilbert Rudisill, Cumberland township, Route 1, Gettysburg, Pa.
D. B. Wineman, (Ambrose Shank Farm), Franklin township, Seven Stars
D. W. Stoops, Highland township, Route 3, Gettysburg, Pa.
Mrs. J. E. Hughes, Cumberland township.
Edward A. Scott, Freedom and Highland townships, Route 4 Gettysburg.
W. W. Scott, Freedom township, Route 3, Gettysburg, Pa.
Additional names fifty cents for entire season.

FARM FOR SALE

Ninety-six acres located 2 miles from Biglerville along the Gettysburg and Carlisle road. Buildings in good condition. A stream of never failing water on the property.

HOUCK BROTHERS, BIGLERVILLE.

FIGHTING FOE BY LAND, SEA AND AIR

Artillery, Bombs and Torpedoes Used on Western Front.

BOMBARD BELGIAN TOWNS

Violent French Fighting is Reported in the Argonne Region—Berlin Claims New Gains.

London, Oct. 6.—Combats with artillery, bombs and torpedoes continue in Artois and the Champagne region of France.

There was a fairly violent bombardment in Artois, both sides taking part, according to the announcement given out by the war office. In the Champagne district the artillery exchanges continued.

French artillery caused a violent explosion to a German railroad train at a point to the north of Verdun, and French aviators have thrown down some fifty shells on a railroad station near Peronne.

British warships again bombarded the German positions at Westende and Middelkerke on the North sea coast of Belgium. Allied aviators, co operating with the ships, shelled the railway lines behind the German front in Belgium. The German war office reports that one of the warships that shelled Zeebrugge Monday was damaged by German artillery.

Violent trench to trench fighting is reported in the Argonne region, where the German crown prince's army has been directing its efforts toward the great French fortress of Verdun.

The British attack on the German fortifications north of Loos has been again repulsed, says the Berlin war office, which announced that the British sustained considerable losses

Loss of the Hohenzolern redoubt near La Bassee, announced by Field Marshal French, was a keen disappointment to England. It is assumed the British troops after their rush forward over a comparatively wide front, did not have sufficient time to consolidate this difficult position. The British commander's admission of the loss was tempered with the statement that German counter attacks had been beaten off along the remainder of the British front.

The Germans have also succeeded in driving the French from a cross-roads position near Givenchy (in the Souchez region), wrested from the kaiser's troops Sunday night.

Berlin is making the charge that gas was used by the British in their recent drive. The British war office has made no statement regarding the truth or falsity of this. The German assertion that the British lost 60,000 and the French 130,000 men in the recent fighting is also without denial so far.

A lively artillery engagement developed in the Vosages near Hartmannsweiler Kopf and at the French positions east of Cellees-sur-Plaine a strong German attack was thrown back.

FOR GREATER NAVY

Daniels Says 48 Battleships May be Future Policy of U. S.

Washington, Oct. 6.—Congress probably will be asked to approve at its next session a continuing building policy for the navy, having for its object maintenance of the navy on the basis of at least forty-eight first-class battleships.

The proportion of super-battle cruisers, scouts, destroyers, submarines and auxiliaries will be worked out from this figure, but the plan will include at least two super-dreadnoughts for next year, each to cost $18,000,000, Secretary Daniels announced.

"We have learned nothing from the European war," the secretary said, "that shakes our faith in these heavily armored ships, as the main fighting line of the navy."

Congress will be asked also to make more liberal provision in reserves of ammunition than ever before has been thought necessary.

RUMANIA TO STAY OUT

Hour Not Arrived for Her Entrance Into War Premier Says.

Milan, Oct. 6.—The hour has not arrived for Rumania to enter the war, is the opinion of Premier Bratiano, expressed to a deputation of parliamentary delegates of the opposition, according to a Bucharest despatch to the "Secolo."

The opposition petitioned the premier to put an end to pro-German propaganda and order the mobilization of the Rumanian army.

U-Boat Sink 2 More British Ships

London, Oct. 6.—Announcement is made that the British steamships Haydn and Sailor Prince have been sunk. It is reported that the crew of the Haydn was saved and that some survivors of the Sailor Prince have been landed. The Haydn was a vessel of 3923 tons, and the Sailor Prince of 3144 tons.

British Submarine Accused

Berlin, Oct. 6.—"The German steamship Sylonia was shelled in the Baltic sea by a British submarine without previous warning," the Overseas News Agency says. "The submarine," the news agency adds, "first flew the German flag and then the British."

FOR RENT: house with all conveniences on West Middle street. Apply Times office.—advertisement

DR. FREDERICK A. COOK

Explorer, Suspected by British in Burma as Spy, Arrested.

Photo by American Press Association

Confirmation has been received of the report that Dr. Cook, who claimed to have gone to the north pole, was seized as a German spy in Rangon His motion picture outfit was confiscated.

POSSIBLE MURDER STIRS ADAMSTOWN

Bloody Clothing Found and Girl of 16 Missing.

Adamstown, Pa., Oct 6—The possibility of a murder committed at its schoolhouse has surred this little village, which is eleven miles from Reading, as it has never been stirred before.

A traveling bag containing bloody clothes was found in a small school building, and at the same time it became generally known that a sixteen year-old Adamstown girl, Fanny Foy, had vanished.

Although the bag was found last Friday, the discovery was not brought to the attention of the police until Monday evening. The police in Reading were then informed.

Opinion in Adamstown is divided Some are firmly of the opinion that a girl has been done to death in the little school building.

Thursday night lights were seen in the building, and the next morning children discovered the traveling bag They turned over their find to Mahlon Fritz, and it was through him that the police were notified.

In the bag were found a waist which would fit a small woman, the garment, blood-stained, a skirt, also stained with blood, a man's collar, necktie and stickpin and several silk handkerchiefs bearing the initial "J." There were spots of blood and talcum powder about the floor. Nearby day a woman's purse, empty. The traveling bag was of black leather. All these articles are still at the school, awaiting the arrival of police investigators.

Fannie Foy's home is on the outskirts of Adamstown. It is said she was last seen on Wednesday of last week.

CHILD PERISHES IN FLAMES

Boy Dead and Sister Badly Injured In Fire Which Destroys Farmhouse.

West Chester, Pa., Oct. 6.—One child is dead and another badly injured, as the result of a fire which destroyed the tenant house on the farm of H. B. Griffiths, at Rosedale, several miles from here.

The child who perished was Irving Atwell, three years old. His sister, Margaret, fifteen, was injured when she leaped from a third-story window. They were children of Arthur Atwell, who with his wife, four other children, and a married daughter with her infant son, escaped. The fire spread so quickly they saved nothing.

Champ Clark Helps Save Negro

Bowling Green, Mo., Sept. 6.—Speaker Champ Clark and his son were in a posse that dispersed a mob of twenty men which attempted to lynch Harrison Rose, colored, charged with murdering a farmer. The mob attacked the jail, broke the outer doors and were pounding with sledge hammers on the inner door when the sheriff appeared with his posse.

500,000 Iron Crosses

Berlin, Oct. 6.—More than 500,000 iron crosses of the first class have been conferred on German, Austro Hungarian and Turkish officers and soldiers for exceptional military exploits, according to the Overseas News Agency.

Celebrates 103d Natal Day

Carlisle, Pa., Oct 6.—In excellent health, Mrs Samuel Sipe, Cumberland county oldest resident, a personal friend of Molly Pitcher, celebrated her 103d birthday.

FOR SALE: three piece parlor suite, good as new. Apply 124 N. Stratton street.—advertisement

BERLIN GRANTS U. S. DEMANDS

Disavows Sinking of Arabic and Will Pay Indemnity.

WILL PREVENT SIMILAR ACTS

Count von Bernstorff Admits Error of U-Boat Captain and Liability for American Deaths.

Washington, Oct. 6.—Secretary of State Lansing announced that Germany had disavowed the sinking of the steamship Arabic and was prepared to pay an indemnity for the two American lives lost.

Mr. Lansing gave out the text of a letter received from Count von Bernstorff, the German ambassador, which read:

"My Dear Mr. Secretary: Prompted by the desire to reach a satisfactory agreement with regard to the Arabic incident, my government has given me the following instructions:

"The orders issued by his majesty the emperor to commanders of German submarines, of which I notified you on a previous occasion—has been made so stringent that the recurrence of incidents similar to the Arabic case is considered out of the question.

"According to the report of Commander Schneider, of the submarine which sank the Arabic, and his affidavit, as well as those of his men, Commander Schneider was convinced the Arabic intended to ram the submarine.

"On the other hand, the imperial government does not doubt the good faith of the affidavit of the British officers of the Arabic, according to which the Arabic did not intend to ram the submarine.

"The attack of the submarine was undertaken against the instructions issued to the commander. The imperial government regrets and disavows this act, and has notified Commander Schneider accordingly.

"Under these circumstances, my government is prepared to pay an indemnity for American lives which, to its deep regret, have been lost on the Arabic. I am authorized to negotiate with you about the amount of this indemnity.

"I remain, my dear Mr. Lansing, yours very sincerely,

"J VON BERNSTORFF."

Count von Bernstorff, in a conversation gave Secretary Lansing oral assurances that his communication, submitted Saturday, would be changed to conform to the wishes of the United States, and an hour later a messenger from the German embassy took the document to the state department.

Secretary Lansing took it to the White House, and after a brief talk with the president, said there would be an announcement shortly.

LOSES JEWELS IN SEWER

Girl Drops Bag of Diamonds and Young Man Recovers Them.

Easton, Md., Oct. 6.—Mrs. Calhoun, wife of ex-Senator J. C. Calhoun, and her daughter, Miss Beatrice Calhoun were crossing Washington street, here, in a heavy rainstorm going to the Easton National bank, when Miss Calhoun dropped a small chamois skin bag which contained her diamonds and jewels, valued at over $600 which were dashed down the sewer.

Ralph Marvek, a young man of Easton, came along and procuring a crab net he opened the manhole, went down in the sewer and fished them out. Mrs. Calhoun gave him $25. She was carrying the diamonds to the bank to be placed in her safe deposit box.

Kills Boy and Herself

New York, Oct. 6.—The bodies of Mrs. Carl F. Schmidt, wife of a German commission merchant, and her boy, Carl Roberts, six, were found in a bedroom of the Hotel Wellington The little fellow, with a smile, clasped in one arm an air rifle. One arm of the mother was around him as she lay face downward on the bed. Both were in their nightclothes and three gas jets were open, leaving no doubt as to the manner in which both had died.

Hit Vessel in Target Practice

Sasebo, Japan, Oct. 6.—Fourteen seamen were wounded, one fatally, on board the Japanese battleship Suwo when, during target practice, a shell from a sister ship struck the Suwo on deck and amidships. The shell was fired at night by the battleship Kashima, which mistook the Suwo for a floating target. Thee night was pitch dark and the Suwo was proceeding.

Fall Downstairs Kills Woman, 107

Pittsburgh, Oct. 6.—As a result of a fall downstairs on Saturday, Mrs Ann Kelly, 107 years old, died at the home of her son, J. J. Kelly. Mrs Kelly had lived in Pittsburgh seventy five years. She was born in Ireland and came to this country with her parents when she was a girl.

Naturalization Records Broken

Pittsburgh, Oct. 6.—Four hundred were admitted to citizenship and there were 629 applications for first papers in naturalization filed in United Stated district court in September being records for any one month. There were 327 second papers issued

Sparrows on the Farm.

The English sparrow, thought to be a city bird is found on the farms of the northeastern part of the United States to the extent of five pairs on each farm.

BASE BALL SCORES

AMERICAN LEAGUE.

All games postponed, rain.

Standing of the Clubs.

	W.	L.	PC.		W.	L.	PC.
Boston	99	49	674	N.York	68	81	453
Detroit	100	54	649	St.Louis	63	91	409
Chicago	93	61	604	Clevend	57	95	375
Washtn	85	66	563	Athletcs	41	109	273

NATIONAL LEAGUE.

All games postponed, rain.

Standing of the Clubs.

	W.	L.	PC.		W.	L.	PC.
Philada	88	62	587	Pittsbrg	73	81	474
Boston	81	68	514	St.Lous	72	81	471
Brookln	80	70	533	Cincinti	71	83	461
Chicago	73	80	477	N.York	68	81	456

BIG RUSSIAN ARMIES HURLED AT GERMANS

Center of Invading Force is Compelled to Halt.

London, Oct. 6.—An attack by Russians "in dense masses" against von Hindenburg's forces is recorded by the statement issued by the war office in Berlin. The assault broke down, the Germans say, despite extensive preparations with artillery.

A general slackening of German activity has been noticed along the entire eastern front, says a Petrograd despatch to the Daily News. Since the failure of the operations at Svyentsyany the German left wing has lost all activity, and the right wing, after a series of unsuccessful engagements, has been unable up to now to recover or alter conditions. Consequently the centre, having lost the service of the wings, has been brought to a deadlock by the determined Russian resistance.

Russia's position at Dvinsk is unshaken. The enemy's attempts at an assault from Novo Alexandrovsk, their nearest point to Dvinsk, were repulsed, and north of Lake Drisvlaty the violence of the Russian artillery has even put the Germans to flight.

At Lubtcha, northeast of Novo Drudok, the Germans almost succeeded in crossing to the right bank of the Niemen. This was important to them for the purpose of turning the rivers Beresina and Vislotch, tributaries of the Niemen. The Russians threw them back with great loss.

DIES AFTER VACCINATION

Camden Boy Fails to Care for Wound and Death Results from Tetanus.

Philadelphia, Oct. 6.—Elmer West, seven years old, 547 Chestnut street, Camden, died in the Cooper hospital from tetanus, caused, it is said, by neglecting a vaccination wound.

The boy was vaccinated four weeks ago and failed to keep the wound clean Last Thursday the boy was seized with spasms and was taken to the hospital, where it was found that he was suffering from tetanus.

Anti-toxin was administered, but it was too late to save the boy's life.

Zapata in Carranza's Way

Washington, Oct. 6.—General Zapata and his followers form the stumbling block in Carranza's path to recognition as the leader in Mexican affairs. This, it was learned today, was the gist of what Secretary of State Lansing informed Elisee Arredondo, Carranza's confidential agent.

Loses Arm When Boiler Explodes

Lancaster, Pa., Oct. 6.—The creamery of R. W. Pownell, of Philadelphia, situated at Georgetown, was wrecked by the boiler exploding. Francis Lennox, aged twenty years, an employe, was seriously injured, one arm being blown off.

October 22 Will Be Arbor Day

Harrisburg, Oct. 6.—Friday, October 22, was fixed as fall Arbor day in Pennsylvania by proclamation of Nathan C. Schaeffer, superintendent of publin instruction.

GENERAL MARKETS

PHILADELPHIA.—FLOUR quiet; winter clear, $4.60@4.90; city mills, fancy, $6.90@7.20.

RYE FLOUR—Quiet; per barrel, $5@5.50.

WHEAT firm; No. 2 red, new, $1.08@1.10.

CORN weak; No. 2 yellow, 78@79c.

OATS quiet; No. 2 white, 42c; lower grades, 40½c.

POULTRY: Live steady; hens, 16@17c.; old roosters, 12@13c. Dressed steady; choice fowls, 19½c.; old roosters, 13c.

BUTTER quiet; fancy creamery, 29½c. per lb.

EGGS steady; selected, 35@37c.; nearby, 33c.; western, 33c.

Live Stock Prices.

CHICAGO—HOGS—Steady; mixed and butchers, $6.75@8.40; good heavy, $6.90@8.25; rough heavy, $6.60@6.80; light, $7.35@8.40; pigs, $6.25@7.50; bulk, $7.15@8.15.

CATTLE—Weak and 15c. lower; beeves, $5.25@10.50; cows and heifers, $3.25@9.; Texans, $6.75@8.40; calves, $9.50@11.50.

SHEEP—15c. lower; native and western, $3@6.10, lambs, $6.40@9.15

1915 OCTOBER 1915						
S	M	T	W	T	F	S
					1	2
3	4	5	6	7	8	9
10	11	12	13	14	15	16
17	18	19	20	21	22	23
24/31	25	26	27	28	29	30

Neutrality for Him.

Prisoner (on being asked, "What say you, 'Guilty' or 'Not guilty?'")—"Me Lud, I leave it to the learned counsels to fight it out between 'em. I'll be neutral."—London Punch.

PERSONAL NOTES AND BRIEF ITEMS

Paragraphs of News Telling of the Happenings in and about Town People Visiting Here and Those Sojourning Elsewhere.

Miss Hazel Mackley, of Harrisburg, is the guest of her aunt, Mrs. Harvey Adams, Seminary Ridge.

Mrs. S. M. Spangler, E. L. Spangler, of Newton, Kansas, and Mrs. Verna Irwin, Denison, Texas, were visitors at the home of Mr. and Mrs. W. D. Armor, East Middle street, this week.

Mrs. Peter McIntire and daughter, Eveleyn, of Carlisle street, are visiting friends at New Chester, for several days.

William Nelson, of near town, is spending several days with friends in York.

William Berdine has returned to New York after spending several days here Mr. Berdine is salesman for the local furniture factories.

Mr. and Mrs. Joseph Hill have returned to their home in Canton, Ohio, after a visit at the home of John Hill, Chambersburg street.

H. J. Troxell and Norbert McSherry, made a business trip to Harrisburg to-day.

Mrs. Kent Meals has returned to her home at Robesonia after a visit with Mr. and Mrs. Lewis Meals, near town. William Meals accompanied her home for a visit of several days.

Mr. and Mrs. Daniel Kauffman have returned to Harrisburg after a visit with friends here.

Allen Holtzworth went to Philadelphia to-day where he will attend the firemen's convention in that place.

Eddie Plank has returned to his home near town after completing his base ball season for this year.

Miss Ruth Faber, of Chambersburg street, is spending the week with friends in York.

Paul Singmaster, of Grand Mere, Canada, is spending some time at the home of his parents, Dr. and Mrs. J. A. Singmaster, Seminary Ridge.

Mrs. J Dickson McClure, of Peoria, Ill., is the guest of the Misses Kerr on Chambersburg street.

Miss Nellie Warner gave a dinner party at her home to the Monockisee Camp Fire Girls Tuesday evening.

Harry Geiselman, of East Middle street, is visiting in Philadelphia and Wilmington, Delaware.

Mrs. Edward Thomas, of Franklin Grove, Ill., who has been spending some time at the home of Samuel Robinson, Round Top, will go to the home of her parents, Mr. and Mrs. Edward Knipple, of Keysville, Md., accompanied by her niece, Marie L. Robinson.

The quarterly meeting of the Mite Society of the Methodist church was held at the home of the Misses Young, East Middle street, Tuesday evening. About thirty five members were present. An ice cream and cake social was held in connection with the meeting.

The following spent Sunday at the home of Mrs. Rosa Keefer and family of route 5: Mr. and Mrs. Albert Gulden, of New Oxford; Mr. and Mrs. William Gulden, and Miss Helen Gulden, of Hanover; Mrs. Jacob Wildasin and son, Harold, of Hanover.

The Older Woman.

Never did woman of mature years have so much attention paid to her wishes along sartorial lines as at the present time. "Anything will do for grandmother" has ceased to be the slogan since the capable middle-aged woman has evinced a desire to wear becoming clothes. Couturieres, always swift to feel the sartorial pulse, are busy making things for the quickened beating of the life of the woman of fifty.

Value of Acquaintance.

A gentleman who was spending a month in the Highlands went to hire a carriage for the purpose of taking his family for a drive. He looked at a vehicle and inquired how many it would hold The ostler scratched his head thoughtfully and replied: "It hauds four generally, but six if they're weei acquaint!"

His Defective Memory.

An absent-minded piano tuner registered at a Chicago hotel, forgot the names of both hotel and street, and had to put an "ad" in the paper, asking where a man by his name had registered. This is better than the bearded quip on the artist who put his umbrella to bed and stood all night in the corner.

Responsibility Surrendered.

"Your wife is an enthusiastic advocate of woman suffrage" "Yes," replied Mr. Meekton. "And I'm glad of it. She's going to take her turn at letting me ask irrelevant questions, while she tries to explain what's being done in politics."

Telephone Record.

The French language has been found much better adapted to long-distance telephoning than the English, and expert operators in Paris have succeeded in transmitting messages to London at the rate of 190 words a minute.

NEWSPAPER ARCHIVE®
NEWSPAPER ARCHIVE®

LETTERS FROM COUNTY TOWNS

Correspondents send in Many Items of Interesting News from their Respective Towns. Personals and Many Brief Items

ARENDTSVILLE

Arendtsville—Owing to the continued heavy rains, many of our farmers have not been able to finish their fall seeding in the low lands.

The corn, potatoes, and apples are a fair crop here. The peaches and grapes were abundant and many went to waste.

Rev. D. T. Koser has moved into the new parsonage built this summer by the Lutheran congregations of this place and Flohr's church.

Miss Margaret Minter has gone to Bristol, Virginia, where she is attending college.

Mrs. Rebecca Klepper and daughter, Ella M. Klepper, were guests among relatives in Carlisle last week.

Mr. and Mrs. Thomas Bushman and Miss Alice Bushman, of Altoona, are visiting relatives here.

S. A. Skinner, of Spring Run, has moved with his family into one of Pius S. Orner's new houses, on Pearl street. He is the cashier of the National Bank, succeeding L. H. Rice.

Mrs. Clara G. Crabtree and little daughter, of Tyrone, are guests in the home of her aunt, Mrs. Jonas Orner.

BONNEAUVILLE

Bonneauville—Ezra Hawn lost a valuable cow by death Saturday. John Keiser lost a heifer and a steer.

Mrs. Frank Smith, Mrs. J. F. Miller, and Mrs. E. A. Melhorn spent Sunday in New Oxford as the guests of Mr. and Mrs. Harry Melhorn.

Miss Mary Smith spent Sunday with Miss Florence Groft.

Miss Bertha Kinzer, of York, is spending the week at the home of the Misses Golden

William Gebhart and wife, of Mount Rock, spent Sunday at the home of Mr. and Mrs. Arthur Noel.

Joseph Speeringer, of Waynesboro, is spending some time at the home of his parents, Mr. and Mrs. Francis Speeringer.

Newton Orndorff and son, John, were Gettysburg visitors Monday.

Oliver Metz, of York, spent Saturday and Sunday at the home of Mr. and Mrs. Edward Olyner.

Miss Annie Golden and Miss Bertha Kinzer spent Monday in Littlestown.

COMING EVENTS

Happenings Scheduled for Gettysburg during Next Few Weeks.

Oct. 9.—Gettysburg's Annual Farmer's Day Observance.
Oct. 9—Foot Ball. Hanover H. S. vs Gettysburg H. S.
Oct. 11—Opening Session West Pa. Synod. College Church.
Oct. 12—Dedication of Webb Monument at the Angle.
Oct. 16—Annual Autumn Leaf Excursion. Topton Day.
Nov. 4, 5—Annual Convention. Women's Leagues of Gettysburg College

BADLY CUT BY BELT

John Good May Lose Sight of an Eye through Accident.

When a belt tore at his woodworking establishment on North Washington street late Tuesday afternoon John Good was struck by the flying leather and sustained cuts over one of his eyes and his nose that required twelve stitches. It is feared that the sight of the eye may be affected. Mr. Good was in a dazed condition for a few minutes but was soon able to call for help.

Ice Box for Sick Room.

A convenience in the sick room is an improvised ice box. A large, common, red, earthen flower pot with a saucer a couple of sizes bigger than the pot should be bought, also a small wire trivet. Set this in the saucer and the lump of ice upon it and turn the flower pot over it. Stop up the hole with a bit of cotton and cover the whole with a damp rag.

THE WAR A YEAR AGO TODAY

Oct. 6, 1914.

Desperate fighting on the Oise.
Allies gained at Soissons.
German column was at Lille.
Germans claimed victories near Suwalki and Augustowo.
Russian forces from Baltic forced Germans back between Wirballen and Lyck.
Austrians claimed victory at Uzsok pass, but Cossacks were reported 80 miles from Budapest.
French laid mines in the Adriatic.
German prisoners in France sentenced to die for looting.

INSURES SUCCESS

Dr. O'Neal's Part in Coming Entertainment Heartily Welcomed.

The Philadelphia Public Ledger has this to say of Dr. Alexander H. O'Neal, son of Dr. and Mrs. Walter H. O'Neal, of Baltimore street, and a practicing physician at Wayne:

"Success has perched on the house of fame erected by the general committee of the Harvest Home Fete, which entertainment is scheduled for Thursday, October 14, at Walmarthon, the St. David's estate of Mr. and Mrs. Charles S. Walton. At least the general committee states emphatically that everything bright and rosy is to be its portion since Dr. Alexander H. O'Neal has entered into the management with zest and enthusiasm.

"Doctor O'Neal is a close personal friend of Mr. and Mrs. George W. Childs Drexel, and is a constant visitor to their country place, Wootton, Bryn Mawr, the picturesque estate that was once the home of the late George W. Childs and the grounds of which during his lifetime were thrown open to the public. It was Dr. O'Neal who was selected by the Drexels to accompany them on their famous yachting trip around the world year before last. It was Doctor O'Neal who was sent for post haste from Islesboro, Dark Harbor, Me., when Mrs. Drexel met with that sensational encounter with a desperado in the walk on the cliff last summer, and after a struggle was thrown over the cliff.

"It is Doctor O'Neal who finances charitable enterprises along the Main Line when it looks as if said enterprises were about to fall into the hands of receivers. Never has a worthy object failed to awaken sympathy and financial interest on the part of the genial physician, who has made friends right and left and upon whom Fortunatus has bestowed that much-to-be-envied gift, the bottomless purse, which enables him to give his services where needed even though convinced that recompense will not be forthcoming.

"Doctor O'Neal has become a member of the general committee of the fete, and every other member has drawn a long breath of relief and thanksgiving in consequence.

"Doctor O'Neal will give a dinner Friday, following the garden fete connected with the Merion Cricket Club's celebration, in honor of Miss Virginia Ranson, of Baltimore, who is the guest of Mrs. Frederick Butler Embick, at her country home, Roadside Cottage, Devon. Covers will be laid for six and the guests will be Mrs. Embick, Miss Christine Rowley Baker, Marck Loos-Tooker and Warren Donaldson."

NO STREET WORK UNTIL NEXT YEAR

(Continued from First Page)

After a long discussion council acceded to Mr. Winter's request and the stone, it is understood, will be furnished at once and the work completed before cold weather. The asphalt will be applied hot and the roadway rolled with an 8-ton machine, making a permanent highway.

Miss Blanche Stoops and Guyon Miller appeared before council to present a petition for pavements on the south side of Water street from Washington to Carlisle street. It was signed by the residents of the three houses there and thirty six student boarders. The matter was referred to the highway committee with the understanding that steps be taken to force the laying of pavement at the Taughinbaugh property before cold weather, and the placing of a cinder path at the vacant lots.

J. L. Williams Esq. asked immediate payment of the Gettysburg Light Company bills for July, August, and September and was assured that the money would be paid.

Mr. Turner asked that the tax of $50 per car, with a minimum of three cars be adjusted so that only one would have to be paid for, the argument being that the receipts of the company do not pay for the men who operate the car. Council stated that the matter would have to be governed by a new ordinance and that, as the year extended from May 31 to May 31, there was ample time to care for this, if council wished to do so. The railway company recently paid $168 as their tax for 1913, and are only one year in arrears. This will be paid within 30 days, it is said.

The secretary was notified to send pavement notices to Dr. S. G. Hefelbower and Dr. Charles S. Trump for their properties on Springs avenue.

Dr. Henry Stewart was appointed to succeed himself as a member of the board of health.

The auditors' report for last year was received and filed.

Feelings to Be Considered.

"Do you know the Ten Commandments?" "Oh, yes," replied Miss Cayenne; "but I shouldn't venture to recite them in a general gathering of our friends. It mightn't be considered tactful."

FARMER DIES WHILE FISHING

Falls over into Stream and Dead Body is Found the Next Morning Lying in Several Feet of Water. Coroner's Inquest Unnecessary.

The dead body of Henry Baker, a life long resident of Hamilton township, was found between seven and eight o'clock Tuesday morning, lying in about three feet of water in the Conewago Creek, near East Berlin. It is believed that he was stricken with a form of heart trouble while seining for bait fish the evening before and that he fell over into the shallow water where he met his death. Mr. Baker was 66 years of age.

The discovery of the body was made by his son, Amos Baker, and his son-in-law, Charles Eisenhart, with whom he made his home. The elder Mr. Baker had started out on a fishing expedition the evening before, stating that he would spend the night in fishing and no apprehension was felt for him until early the next morning when the body was found after a short search.

Before going into the stream he had discarded some of his clothing to put on his fishing suit, and the contents of the clothes on the bank had not been disturbed. In his one hand he grasped the small net and the cause of his death was so apparent that Coroner Woomer, who was notified, deemed no inquest necessary.

Mr. Baker's wife died several years ago and he leaves one son and one daughter, Amos Baker and Mrs. Charles Eisenhart, both of Hamilton township. He also leaves five brothers and a sister, Daniel Baker, Noah Baker, and Emanuel Baker, all of Hamilton township; John Baker, near Mulberry, York County; Samuel Baker, York; and Mrs. Leah Baker, near East Berlin.

Funeral from the home of Mr. Eisenhart, Friday morning at 9:30. Services and interment at Mummer's Meeting House.

FARMERS' DAY NOTES

Short Weight Scales will be Displayed by County Sealer.

Visitors to town on Farmers' Day will have the opportunity of seeing the large number of confiscated weights, measures and scales taken by Mr. Raffensperger since he has been in office. The official has established his office at 46 Chambersburg street where they will be on display. Mr. Raffensperger's moving out of the Court House leaves vacant a room which will be used by Assistant Superintendent of Schools Rice.

All veterans of the Civil War in Gettysburg and the county, who meet at the Post Room at one o'clock on Farmers' Day, will find automobiles in waiting to conduct them in the parade. Local people willing to allow the use of their cars for this purpose should notify W. E. Ziegler or Robert Eckenrode at once and have their machines at the place indicated on Saturday.

The list of premiums for exhibits appears on another page. To this should be added a $2.50 ostrich ruff offered by Smith's Hat Shop for the best devil's food cake.

SHORT PARAGRAPHS

Happenings in Town and the County Condensed for Quick Reading.

The Arendtsville Hunting Club decided Tuesday evening to build a house at their camp on the old Beamer place, the building to be ready before the deer season this fall. It will be 34 x 18 feet and used for sleeping purposes.

Joseph Small is at his home in Edgegrove in a critical condition from a fractured skull caused by the kick of a mule. Mr. Small was in the stable when he was kicked.

Constable Shealer and Deputy Sheriff Bowers on Tuesday evening arrested a tramp giving his name as Samuel Cunningham. The arrest was made at Guldens where he had annoyed several residents.

HELPED SICKLES

Veteran Who Helped Wounded Commander was Visitor here.

W. H. Bullard, of Niles, Mich., who with his wife visited Gettysburg on Tuesday is a veteran of the Civil War and was one of those who assisted in carrying General Daniel E. Sickles from the field, when wounded.

In addition to participating in the hardest of the fighting at Gettysburg, Mr. Bullard took part in a number of other hotly contested battles of the Civil War, including that of Chancellorsville.

Sign of Unpopularity.

"He is noted for his moral courage." "Dear me! Is he as unpopular as all that?"—Life.

The KITCHEN CUPBOARD

MENUS FOR MIDWEEK.

WEDNESDAY—BREAKFAST.
Oranges. Cereal.
Eggs Cooked in Tomatoes. Toast.
Coffee.
LUNCHEON.
Oyster Stew
Fried Potatoes Rice Muffins.
Apple Tarts
DINNER
Cream of Turnip Soup.
Boiled Leg of Mutton, with Caper Sauce.
Stewed Onions Baked Macaroni.
Lemon Pie Coffee.

VEGETABLES DE LUXE.

STUFFED PEPPERS.—Two cupfuls chopped beef (cheap cuts will do). Put through meat grinder two-thirds cupfuls washed rice, two onions chopped fine (one clove, garlic if liked), one cupful tomato (or two ripe ones), half teaspoonful salt. Mix thoroughly all together, cut tops from peppers and clean out inside. Scald in hot water about five minutes, fill peppers with mixture and place in stew-pan. Nearly cover with water and cook one hour. This amount fills twelve large peppers.

Succotash.—Six ears of corn, one cupful shelled lima or string beans carefully trimmed into inch lengths, one-half cupful milk, two teaspoonfuls of butter cut up into one teaspoonful flour. Salt and pepper.

Cut the corn from the cob and add to the beans when they have cooked half an hour in boiling water slightly salted. Boil thirty minutes longer, turn off the water and pour in the milk. (It is safer in warm weather to add a tiny pinch of bread soda.) As the milk heats stir in the floured butter, season and simmer ten minutes.

Tomatoes and Stuffed Eggs.—Six eggs, three tomatoes, half tablespoonful butter, one and a half tablespoonfuls minced ham, half tablespoonful minced parsley, a few drops onion juice or extract, heavy cream, quarter teaspoonful celery salt; salt and pepper to taste. Hard cook the eggs, shell and remove small pieces from the narrow end so the eggs will sit level. Remove yolks so that the whites will not be broken. Cream yolks with the butter, ham, onion, celery salt and pepper. Fill whites with this mixture. Remove skins from tomatoes and then cut in halves; place an egg, filled side down, on each slice and arrange on lettuce leaves. Dilute the filling left from the eggs and cream, add any remaining egg white, chopped, season if necessary and pour over the egg, then sprinkle on the minced parsley.

Stuffed Creamed Onions.—Boil large onions until quite tender, drain and when cold remove the hearts or centers. Chop these fine and mix with minced ham. Season to taste. Moisten with rich cream and beaten yolk of egg. Fill centers of onions with the mixture and put a piece of butter on top of each; then set side by side in a deep dish, pour a little milk about them and bake, covered, for twenty minutes. Then uncover, sprinkle with buttered crumbs and bake ten minutes longer with cover off.

Cauliflower With Tomato Sauce.—Boil a whole cauliflower for ten minutes in fresh water; drain and boil until tender in salted water. Put into a vegetable dish, flower side up; rub thoroughly with butter; then sprinkle with salt and pepper. Last of all, pour over the cauliflower a pint of hot tomato sauce.

Anna Thompson.

Spoon Pictures.

The game of spoon pictures is a very amusing and jolly one. It is played as follows: Any number may play the game, but it is necessary for two of the players to be acquainted with the game. One is sent out of the room, and the other remains inside to take a picture of one of the players. This is done by holding up a spoon to a player's face.

When the picture is taken the one outside is called in, given the spoon, told to look at it and guess whose picture it is. He guesses correctly to the amazement of the guests. Sometimes this act is repeated many times before the other players "catch on to it." Finally it is discovered that the one who remained inside and took the pictures sits in exactly the same position as the person whose picture was taken, and thus the name may be guessed

Be Generous in Praise.

There are occasions when speech is golden, rather than silence, and when an encouraging word would be of more value than the richest material gift. Some persons are far too much afraid of the effect of a little generous and well-timed praise. They would keep all their flowers in an icehouse. Letting a little sunshine upon them at times would not be amiss.—Dr. A. Thomson.

To Cure Hiccoughs.

To cure hiccoughs, fill a glass with water, draw a deep breath through the mouth, take a mouthful of water, hold the glass before you above your head, raise your eyes so that they can see the bottom of the glass without throwing your head back, swallow the water and then breath out slowly through the mouth.

Bed Table for Invalid.

If a bed-table is not available for the invalid, the leaf of the sewing machine will make a good substitute, or a sewing table, two legs resting upon the floor, the other two turned under. A few books placed upon the bed will prop up the other end of the table and prevent it from pressing upon the patient.

FARMERS' DAY

Attractions and Specials

A List of the Premiums we give for Displays

Best 1-2 Bushel Potatoes,
1st. prize, One $5.00 Brown's Auto Sprayer.
2nd. prize, One $2.00 Combination Knife Kut in case.

Best 1-2 Peck Apples, any variety,
1st prize, One 25-pound keg S. W. Dry Arsenate of Lead
2nd. prize, One 10 ponud keg of same.

Best 1-2 Bushel Corn on Ears,
1st. prize, One $3.25 5A Horse Blanket.
2nd. prize, One $1.50 Ever-ready Search Light.

Best Cake,
1st prize, $2.00 Wearever Aluminum Double Boiler.
2nd. prize, $1.00 Jardinerr.

Best Loaf of Bread,
1st. prize, $2 25 Water Set. 2nd. prize, $1.75 Japanese Vase.

Best Pound of Butter,
1st. prize, $2.50 Basket Heinz Goods. 2nd. prize, 50c pound Vacuum Coffee

Best Pie,
1st. prize, $6.00 Chafing Dish. 2nd. prize, 75c Nickel Coffee Pot.

Our premiums are useful and valuable, and each person who enters stands a chance to win.

We have arranged to have a lot of Demonstrations and Special Sales for Farmers' Day.

FOR FARMERS' DAY ONLY, 240 pairs 10c Canvass Gloves, to be sold at 5c per pair.

TO DEMONSTRATE THE QUALITY OF Robeson Shur-edge Pocket Knives
We will place on sale on Farmers' Day, 60 dozen 50c, 75c and $1.00 Knives, to sell at the special price of 40c. These knives are made of the same material and by the same method as the highest priced Shur-edge Knives.

WHIPS FREE
A 50c Raw Hide Whip free to every purchaser of a Horse Blanket, on Farmers' day.

DEMONSTRATIONS
We will serve coffee all day, to demonstrate Chase & Sanborn's High Grade Coffees, of which we are the exclusive agents in this vicinity. Come in and try it, free for all.

Demonstraction of the famous National Biscuit Company's choice cakes and crackers. Costs nothing to taste. You can buy if you like.

Demonstration of Muffo and B. & G. Self-rising Buckwheat flour. See and taste the delicious light and fluffy pancakes and muffins made from these goods. Quickly and easily made and baked.

Demonstration of WEAREVER Aluminum Ware

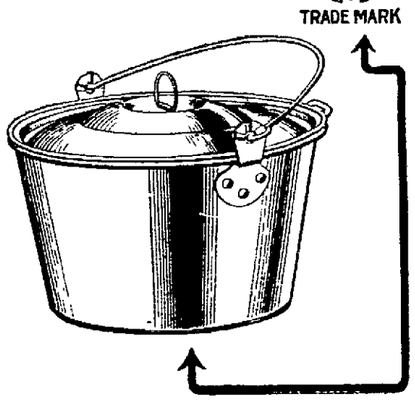

Mrs. Lamb, a representative of the Wearever Aluminum Co., will be with us on Thursday, Friday and Saturday of this week, to demonstrate this line of goods. During her stay here she will sell a $1.50 Windsor Kettle, like the cut, for 98c and a 45c stew pan for 25c. We have only a limited number of these specials so be sure to come on one these days. Also special prices on Aluminum Griddles, all sizes.

On our Second Floor you will find a lot of specially priced goods.

Full line of White Ware, Dinnerware and Toilet Ware.
Fine China Dinnerware. Glassware for table use.

Victrolas and all the lastest Victor Records.

Our store will be one of the great attractions for Farmers' Day.

BE SURE TO COME.

Gettysburg Department Store

Man's Real Worth.

The prevailing fault of our time is the estimating of manhood by the accidents of life, rather than by its essentials. Not what a man has or what happens to him; not wealth, nor noble blood, nor crowns, nor titles, but the things that are in him and shining through him—his thoughts motives, springs of action, these constitute the man.—D. J. Burrell.

Dickens' Opportunities.

Every writer knows how limiting the mere desire for popularity can be to creative work. By having constantly to keep in mind the importance of sustaining his success, of appealing to the popular taste, Dickens was continually kept back. If he could have worked for work's sake, he might have produced far greater masterpieces than those now associated with his name. In this way he might have helped to bring popular taste to a higher level.

FOR SALE

BAY HORSE; GOOD LEADER and DRIVER, WORK ANYWHERE HITCHED.

E. J. TAYLOR,
R. D. NO. 1. Biglerville, Pa.

In a Class by Itself.

One of the largest and most valuable timber trees of the country is the tulip tree, known to lumbermen as yellow poplar. It is related to the magnolias, but is the only tree of its kind in the world.

NOTICE

Auto tops covered in Mohair or rubber goods curtains and lights, new bows and sockets, cushions rebuilt and repaired, Slip covers for tops and seats, painting at reasonable prices.

BUPP BROTHERS
Carriage Works
124 N. Stratton St.

Little of Value in Poverty.

There is no doubt, of course, that poverty develops much that is precious in life, not talent nor genius alone, but valuable qualities of character. But it does vastly more harm than good.

NEWSPAPER ARCHIVE®

YOUNG FOLKS' CORNER

A Bright Boy.

There was a big icicle hanging in the corner just over a store door on Michigan avenue, Detroit, last spring, and as the weather softened up and people became afraid to enter the building the proprietor came out to a crowd on the sidewalk to see what could be done. "Somebody might hit it from the roof," suggested one. "Or you might get one of the long fire ladders," observed a second. "I think a charge of buckshot would bring it down," said a third man as he closed his left eye and took a long squint. A boy about twelve years old came along just then, and when he understood the situation he inquired of the grocer, "Will you give a feller a nickel to get her down?" "Yes, five of 'em. "Gimme a tater!" A good sized potato was handed him, and he stepped back into the street, peeled off his coat and sent the tuber whizzing. It struck the icicle at the butt and brought it down with a great crash, and as the crowd cheered the boy pocketed his quarter and humbly observed, "Wonder what they thought a boy was made fur, anyhow?"

You Can Do It.

A boy said to me the other day, "I can show you something you never saw before, that I never saw before, that no one in the world ever saw and which, after I have shown it to you, neither you nor any one else will ever see again."

"Impossible!" I gasped. "It is a trick, of course, but I can't imagine how it can be done or what it is."

"I am a 'wiz,' " he [illegible] gingly replied, "but here it goes."

Then he produced a nut, and, cracking it, he took out the kernel.

"Did you ever see this before?" he asked me.

"No," I answered.

"Neither have I," he said, "and I think you will confess that no one else has seen it, and now no one else shall ever see it again," and the boy deliberately put the kernel of the nut in his mouth and ate it without even offering me a piece.

He had fulfilled all the conditions and fooled me completely, says a writer in the Philadelphia Press.

Game of Forfeits.

The game called "forfeits" is usually played near the end of a party, when forfeits pledged in previous games must be redeemed. The forfeit may be any piece of property, like a pocket knife, ring, a piece of ribbon, etc. One player is declared judge and, with eyes blindfolded, stands with his face to the wall, while another takes up the pledges separately and asks: "Here is a pretty thing. What is to be done to the owner of this pretty thing?" The blindfolded player, who, of course, does not know to whom each forfeit belongs, therefore cannot be accused of unfairness, assigns for each forfeit a task which must be fulfilled before the pledge can be reclaimed. Where the party is composed of boys the task is easy, but where there is a company of boys and girls not only must the penalty attached to any forfeit be such as a girl could perform, but it must be such as no girl would object to perform.

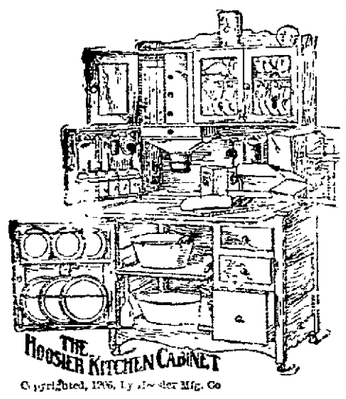

Every Lady

Ought to have a Hoosier Kitchen Cabinet. Saves Miles of steps. Can have one for $1.00 down and $1.00 a week.

We are having a Special display of Cabinets on

Farmers' Day.

SEE THEM.

Premiums

For plate of best Stamen, 5 apples.

Parlor Stand, $4.00

For best Sponge Cake

Parlor Rocker, $5.00

H. B. BENDER

Baltimore St. The Homefurnisher

Maxwell

The "Wonder Car"

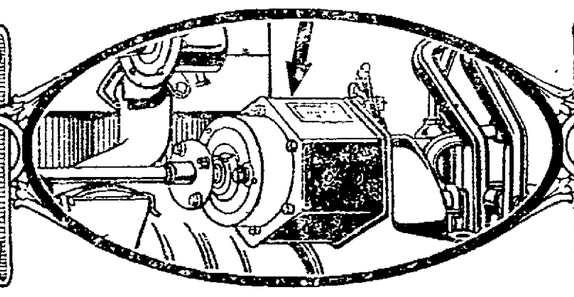

Electric Starting and Lighting

The new Maxwell is equipped with the Simms-Huff Electric Starting and Lighting System.

This system is a single unit type, combining in one instrument the generator and motor.

It is the simplest, "sure-fire" powerful self-starter made and has about one-half the wire of ordinary starters.

We are waiting to take you for a test ride in the car that has broken all low "First-Cost" records, and is breaking all low "After-Cost" records.

One Man Mohair Top — Demountable Rims — Rain Vision Windshield

$655 F.O.B. DETROIT

Electric Starter — Electric Lights — Magneto Ignition

"Every Road is a Maxwell Road"

BREAM & SHEALER

CENTRE SQUARE GARAGE York Street.

AVIATOR, BLINDED, RETURNS TO LINES

Effect of Bursting Shell on a French Aeroplane.

COULDN'T SEE TWENTY FEET

Smoke From the Shrapnel Enveloped Scouting Machine a Mile Above the German Trenches—Batteries Located by Scouts—Lieutenant, Dying, Directed Aviator to the Allies' Lines.

Aviator Lieutenant P. and Pilot Sergeant M. ordered to discover a hidden German battery that was inflicting great damage on the French trenches at a certain point in Flanders, ascended in a biplane. They were seen to fly out over the enemy's lines, where they were greeted by terrific fusillades of shrapnel. Their biplane performed some mystifying evolutions and at last came crashing back to French territory where it fell to earth like a wounded bird. Lieutenant P. was dead in his seat, and Sergeant M. was blind and unconscious. On recovering his senses he told the following story, says a London dispatch:

"Arriving over the German lines and alarmed, as you know, by a rain of fire, we rose to a great height and steered northwest toward D., behind which we observed a great mass of infantry reinforcements, resting in reserve. Farther on, at the crossing of the two roads that surround the village of C., we saw distinctly not one but three batteries perfectly aligned in a ravine and firing incessantly.

"'Bon sang de bon sang!' cried my lieutenant, shaking his fist at them. 'So there they are!' Then, he said to me: 'Mission accomplished. A half turn, and quickly!'

"You can imagine how I turned about. But we had not gone 500 yards before the rain of bullets and shrapnel balls became heavier than ever. The smoke around us was so thick that we could not see twenty yards ahead. To get out of that hell we were going up higher when a shell, better aimed than the others, exploded close to us, just over our heads, with a terrific crash.

"I thought for an instant that my brain had burst. I felt a burning pain in my eyes, then a dizziness. Then a thick fog shut out everything from my sight.

Held Machine In Course.

"I called to my lieutenant, 'Nothing broken, lieutenant.' But — no reply. Supposing he had not heard, I repeated my remark, trying at the same time to open my eyes so as to see him. Not only did I get no reply, but everything around me was black.

"I remembered that I had recently learned from a major that certain explosive shells may inflict such injuries on the tissues as to destroy them completely—and this without the slightest contact—and even may cause death. I had escaped death, but seemingly I was blind.

"As for my brave lieutenant, I had every reason to believe that he was dead, as he did not answer my calls.

"In such a situation, alone in space, at an altitude of about 7,000 feet, I was filled with terror and commended my soul to God. However, still hearing those devilish hostile batteries continuously pounding away and mowing down my comrades, I had but one idea—to get back at any cost to our lines and report to my superior officers. But how could I do it in my condition?

Steered by Shell Fire.

"Steering as well as I could by the sounds from below, I turned in the direction where I expected to find our army. I had been going thus only about two minutes when, to my great amazement, I heard my lieutenant cry out: 'Up! Up! Quick! Quick!'

"Without asking explanations I instantly worked the elevating rudder so vigorously that the machine took a leap into the air, striking and then breaking something that I have learned since was the rooster weather vane on top of a church spire, against which we were about to smash ourselves. I realized that we had narrowly escaped a great danger and cried:

"'Thank you, my lieutenant. Excuse me if I am not steering straight, but I cannot see clearly. And you, lieutenant, are you wounded?'

"'Yes,' he answered, 'and I think pretty badly.'

"Then, [illegible] that I had turned away from our lines, he said feebly: 'Make a half turn to the left. Farther to the left. That's right. Now go straight ahead.'

"Soon a few hail of bullets informed me that we were still over the German lines. Three minutes later the voice of my dear lieutenant, ever more and more feeble, said: 'Very good. Here we are. The [illegible] are waiting for us below. Cut off the motor. Volplane gradually [illegible]' His voice ceased. The next thing I heard was the noise of the machine smashing its [illegible] as it touched the earth."

One of Twenty Deputy Sheriffs

Poughkeepsie, N. Y., has the first woman deputy sheriff in Suffolk county in twenty years. She is Miss Frances [illegible], daughter of Albert [illegible], a business man, and was appointed by Sheriff [illegible]. The new deputy, a [illegible] blonde, weighs only [illegible] pounds. She is an expert shot, [illegible] and better not [illegible] with me."

True.

Someone has found out that widowers remarry more often than widows, with the latter this is regarded as a misfortune and not a fault. Washington Post.

Premium List for Annual Farmer's Day

Gettysburg, Saturday, OCTOBER 9, 1915

FRUITS

For best basket of grapes, $3.00 cash. Brehm, The Tailor.
For best basket of apples, any variety, one dozen $5.00 photographs. W. H. Tipton.
For best plate of pears, three to a plate, one tubular flash-light. Value $2.00. H. and T. Electric Company.
For heaviest apple, pair of men's $2.00 shoes. O. H. Lestz.
For heaviest pear, pair of ladies' $2.00 shoes. O. H. Lestz.
For best plate of Rome Beauty apples pipe, tobacco, and bunch of pipe cleaners. E. S. Faber.
For best peck of Smoke House apples, bunch of bananas. A. Lazzaris.
For plate of largest and most perfect apples, first prize, $2.50 gold piece; second prize, box of chewing gum; third prize, check for six shines. Gettysburg Shoe Shining Parlor.
For plate of best York Imperial apples, $1.00 in trade. John D. Kane, butcher.
For best plate of apples, twelve different varieties, pair of $5.50 blankets. Dougherty and Hartley.
For best plate of six quinces, $2.00 white spread. Dougherty and Hartley.
For best half peck of apples, any variety, first prize, 25 pound keg Sherwin-Williams dry arsenate of lead; second prize, 10 pound keg same material. Gettysburg Department Store.
For the largest apple, open to country people only, $2.50 silk underskirt. The Hub.
For the best plate of four Stayman apples, $4.00 stand. H. B. Bender.
For the best six Jonathan apples, first prize, $5 in trade; second prize, $3 in trade. J. D. Lippy.
For the best half bushel basket of peaches, velvut rug, 27 x 54, value $5.00. Prize winner to be left at store. P. A. Miller.
For the best half bushel basket Paradise apples, oak rocker, value $5.00. Prize winner to be left at store. P. A. Miller.
For the best peck basket of grapes, three pounds Parke's 35 cent coffee. Prize winner to be left at store. P. A. Miller.
For the half peck of the nicest apples, any variety, $8.00 swinging churn. Adams County Hardware Co.
For the best plate of the largest apples, three to a plate, 4 pound box of chocolate candy. John Strat's Candy Kitchen.
For the largest quince, box of Plantation cigars. George Faber's Cigar Store.
For the plate of the best York Imperial apples, nine to the plate, first prize, $5 gold ring; second prize, $3 gold ring; third prize, $2 gold ring. C. A. Blocher.
For plate of best and most perfect peaches, (10 to a plate), free stones or clings, $3.50 sweater, ladies' or men's. G. W. Weaver & Son.

VEGETABLES

For best bunch of celery, 5-gallon oil can. William Eden.
For best bushel of potatoes, first prize, $2.00; second prize, $1.00. Gettysburg Gas Company.
For heaviest sweet potato, $2.00 sweater. O. H. Lestz.
For largest head of cabbage. Queen Washing Machine. Chas. S. Mumper & Co.
For largest pumpkin, $1.00 worth of coffee, any brand. A. S. Mills.
For peck of the best turnips, 25 pounds of granulated sugar. A. S. Mills.
For best full bushel of potatoes; first prize, $1.75 cash; second prize, $1.50 cash; third prize, $1.25 cash; fourth prize, $1.00 cash. Winning potatoes to be left at the place. E. H. Forrest, meat store.
For plate containing five largest Irish potatoes, $5.00 brass jardiniere. People's Drug Store.
For plate containing three largest tomatoes, $3.00 kodak. Huber's Drug Store.
For best bushel of potatoes, one lantern. Prize winner to be left at store. People's Cash Store.
For largest head of cabbage, first prize, pair of Streeter System shoes for men; second prize, pair of ladies' shoes. The Cut Price Outfitters.
For largest sweet potato or yam, $1.50 umbrella. Dougherty and Hartley.
For best half bushel of potatoes, first prize, one Brown's $5.00 auto sprayer; second prize, one combination knife kit in leather case, value $2.00. Gettysburg Department Store.
For the peck of the best turnips, first prize, $2.50 cash; second prize, year's subscription to weekly. Star and Sentinel.
For three largest potatoes, pair of $2.50 trousers. Funkhouser's.
For country man bringing largest home grown watermelon, pair fine dress shoes. Eckert's Store.
For country man bringing finest bunch of home grown celery, raincoat. Eckert's Store.
For the largest three sweet potatoes, $1.00 buggy whip. Adams County Hardware Co.
For the largest pumpkin, pair of ladies' or men's shoes. L. E. Kirssin.

CANDY, PIES, CAKES, ETC.

For the plate of the best crullers, china closet. Reaser and Gettysburg Furniture Companies. Exhibits to be placed at H. and T. Electric Supply Store, York Street.
For the best pie, first prize, $8.00 chafing dish; second prize, $1.00 nickle coffee pot. Gettysburg Department Store.
For best home made candy, goods in trade to the amount of $5.00. The Little White Shop. Mildred Dubbs.
For best sponge cake, $5.00 rocker. H. B. Bender.
For best plate of home made candy, fancy feather. Miss Anna Hollebaugh
For best pumpkin pie, first prize, $2.00 in trade; second prize, $1.00 in trade Klean Klothes Klub.
For best plate of fudge, $1.50 cash. F.J. Slonaker, Cleaning and Pressing Shop.
For best angel food cake, ivory tray, brush, and comb. G. W. Weaver & Son.
For plate of nicest home-made candy, two pairs of ladies' silk hose. Gettysburg 5, 10, and 25 Cent Store.
For best cake, first prize, $2.00 Wearever aluminum boiler; second prize, $1.00 jardiniere. Gettysburg Department Store.
For best loaf of bread, first prize, $2.50 water set; second prize, $1.75 Japanese vase. Gettysburg Department Store.
For best cake baked by a country lady, $5.00 sweater coat. Funkhouser's.
For best cake baked by a town lady, $5.00 traveling bag. Funkhouser's.
For best plate of ginger cakes baked by a town or country girl under 14 years of age, pair of Tess & Tel school shoes. Funkhouser's.
For best plate of fudge, case of corn. Leo H. Miller.

GRAINS

For best half dozen ears of pop corn, $5.00 sweater. Rogers and Martin Co. Open to Farmers only.
For best dozen ears of corn, box of cigars. George E. Stock.
For peck of the best oats, $5.00 worth of Conley's remedies. Huber's Drug Store.
For best half bushel of corn on ears, first prize, one 5A horse blanket, worth $3.25; second prize, one $1.50 Ever-Ready searchlight. Gettysburg Department Store.
For tallest stalk of corn, $3.00. Gettysburg Compiler.
For three largest ears of corn, $3.50 sweater. Funkhouser's.
For the best peck of wheat, first prize, one year's subscription to the Gettysburg Times; second prize, one year's subscription to Adams County News. Times and News Publishing Company.
For the best peck of oats, first prize, one year's subscription to the Gettysburg Times; second prize, one year's subscription to Adams County News. Times and News Publishing Company.
For the best half peck, of wheat, first prize $5 cash; second prize, year's subscription to daily. Star and Sentinel.
For the half dozen longest ears of corn, set of Hammer Brand knives and forks, value $3.50. Adams County Hardware Co.

EGGS, BUTTER, SOAP, ETC.

For best home-made soap, exhibit limited to two pounds, material of choice for silk waist. G. W. Weaver and Son.
For pound of best butter, first prize, 25 pounds of granulated sugar; second prize, one pound of 50 cent Vacuum coffee. Gettysburg Department Store.
For pound of best butter, $1.00 in trade. John D. Kane, meat store.
For the dozen of the largest chicken eggs, $1.00 worth of groceries. N. L. Minter.

PRESERVES JELLIES, ETC.

For the best comb of honey, $2.25 electric buggy lamp. H. and T. Electric Co.
For best jar of peaches, lady's $3.00 writing set. Open to farmers only. Red Cross Pharmacy.
For jar of the nicest pickles, large or small, ladies $5.00 hand bag. People's Drug Store.
For best jar of peaches, china fruit set. Prize Winners to be left at store. People's Cash Store.
For best jar of cherries, Success $2 lamp. Prize winners to be left at store. People's Cash Store.
For best jar of seeded peaches, $6 gold bracelet. Open only to country ladies. Penrose Myers.
For best glass of grape jelly, open only to town ladies, $2.50 silk underskirt. The Hub.
For best glass of apple jelly, open to town people, any pair of shoes. Haines' Shoe Store.
For best glass of apple butter, open to country people only, any pair of shoes. Haines' Shoe Store.

FANCY WORK

For best hand-made lace collar, open only to town ladies, $6.00 gold bracelet. Penrose Myers.
For oddest dressed doll, dressed by a child under 12 years of age, dressed doll. Gettysburg 5, 10, and 25 Cent Store.
For the prettiest pair of ladies' or gentlemen's bedroom slippers made of Columbia yarn, one pound of Columbia yarn, Dougherty and Hartley.
For the best hand worked guest towel, $2 worth of millinery. Miss Anna M. Reck.
For best crochet edgings and bands, box of crochet cotton. G. W. Weaver and Son.
For the oldest bead work, plume. Miss Grace Eicholtz.
For nicest bunch of chrysanthemums, $3 in trade. Miss Elsie M. Sherman.

FLOWERS

For bouquet of the most perfect chrysanthemums, $5 in trade. Open to town people only. Rogers and Martin Co.
For country lady bringing finest bouquet of roses, pair of fine dress shoes. Eckert's Store.
For the best bunch of chrysanthemums, first prize, $2.50; second prize, three dinners; third prize, two dinners. Crystal Lunch Room.

MISCELLANEOUS

For the best impersonation of Charlie Chaplin, all contestants to appear in the parade. $2.50 gold piece. Walter's Theatre.
For boy under 14 years of age, from either town or country, bringing largest number of caged mice, $1.50 sweater. All mice to be removed after exhibit. Funkhouser's.
For largest hat ever worn by a lady, one plume for country, one plume for town. The Misses Chritzman.
For heaviest baby under 12 months, dozen of best pictures. Each child will be weighed and photograph taken. One photograph free to each contestant. Mumper's Studio.
For the man and woman from the country, bringing the largest number of children to our store, between two and three p. m., glass water set. Trimmer's Five and Ten Cent Store.
For the tallest married couple from the country, 5 pound box of candy. Trimmer's Five and Ten Cent Store.
For best painting in water color or oil on paper or canvas, one dozen $4.00 photographs. W. H. Tipton.
For person bringing in the lagrest load of people, no load under 50 people considered, $10 cash. A. H. Butt.
For heaviest country lady, weighed on our scales, aluminum wear-ever coffee pot. Adams County Hardware Company.
For man from country coming to my shop accompanied by the largest number of sons, $2 in trade. F. J. Slonaker Cleaning and Pressing Shop.
For the nicest looking horse and carriage, open to country people only, $5.00. J. O. Blocher.
For the country woman bringing in the largest family of red haired children, the choice of any article in the store amounting to $5.00. Miss Emma Kuhn.
For the oldest watch, the age to be in cated on exhibits, $3.00 manicure set. Ziegler's Jewelry Store.

FARM FOR SALE

I will sell at private sale my farm in Cumberland township, on the Fairfield road, about 1 1-2 miles from Gettysburg. The farm consists of 215 acres, more or less, improved with two story brick dwelling house, large bank barn and out buildings—all in good repair. For further information refer to:—

Mrs. Matilda L. Cordori,

Emmitsburg, Md.

Bell Phone No. 46

or

MRS. GEO. F. EBERHART

Broadway, Gettysburg, Pa.

United Phone 112 X.

Medical Advertising

No Heart "Dope" In Nervaline

Nervaline, the quick-acting little [illegible] by The Peoples' Drug Store [illegible] all druggists, is absolutely free from all "dope." They quiet the nerves [illegible] least injury to the heart. [illegible] on retiring produce restful sleep [illegible] they aid digestion due to [illegible] disorders and stop splitting headaches. 25 cents a box.

For Sale or Rent

New House with Conveniences.

FINE CORNER PROPERTY.

GEO. A. TAYLOR.

Eckert's Store.

Why The Times Is Pre-eminent

Some effort in each field of endeavor stands out beyond others of its kind—it is pre-eminent.

Its popularity among the people to whom it caters establishes this pre-eminence.

In the case of The Times this point is clearly indicated by its large circulation.

The Times makes its appeal to all classes and this appeal has been responded to because of the honest endeavor back of it.

A conscientious, continued effort to give the people of Adams County the best newspaper the community will afford has met its reward.

With no ulterior motive; nobody to elect to office; no "fish to fry" The Gettysburg Times easily leads its field in giving the people the best home paper. It is a good investment for the advertiser, a satisfaction to the subscriber.

THE EFFORT THAT MADE THE TIMES WHAT IT IS WILL CONTINUE TO IMPROVE IT.

NewspaperARCHIVE®
NewspaperARCHIVE®

GREEK PREMIER HAS RESIGNED

The King is Unable to Support His Policy.

BULGARIA FAILS TO REPLY

Entente Powers' Diplomats Prepare to Leave Sofia, Believing Bulgaria Will Join Teutonic Powers.

Paris, Oct. 6.—An Athens despatch to the Havas Agency says:

"Premier Venizelos has resigned, the king having informed him that he was unable to support the policy of his ministry."

London, Oct. 6.—Russia's ultimatum to Bulgaria expired at four o'clock yesterday afternoon, but, so far as known in London, no answer had been received and none was expected.

It is taken for granted here that King Ferdinand and his ministers are definitely committed to the Germanic allies, and, in return for territory to be ceded after the war, some ports, including Constantinople, and all that remains of European Turkey, has undertaken to asssist actively in the operations against Serbia, thus hoping to open the way for the Austro-German army, the objective of which is the Sea of Marmora.

The entente powers, in this belief, have landed a force at Salonika, which will take upon itself the duty of protecting the main railway through Serbia and Greece and give what assistance it can to the Balkan allies, should they be attacked by Bulgaria. This infringement of Greek neutrality has brought forth a formal protest from the Greek government, but, in the words of one correspondent, it "is being winked at" by the great majority of the people of Greece.

The next move devolves upon Bulgaria, and as soon as she moves, the Anglo-French troops which are being mobilized will be put in motion while the fleets in the Black sea and the Agean will assume their appointed roles.

A Berlin Zietung Am Mittas despatch from Sofia says:

"Premier Radoslavoff, of Bulgaria, made the following declaration to representatives of the government parties:

"'We confront war and must defend our national interests. We must wrest from our enemies everything they took from us two years ago and get satisfaction for every insult.'"

A despatch from Amsterdam to Reuter's Telegram company says:

"The People's Gazette, of Cologne, understands that the Bulgarian government probably will make no reply to the Russian ultimatum. The recall from Sofia of all the entente ministers, the newspaper adds that a declaration of wr by Russia is considered possible."

UPHOLDS SALONIKA LANDING

Premier Says Allies Are Doing for Serbia What Greece Should Do.

Athens, Oct. 6.—Plain speaking characterized the meeting of the chamber of deputies when the landing of French troops at Salonika was discussed.

After M. Venizelos, the premier, had explained to the chamber of deputies the circumstances connected with the landing of allied troops at Salonika, the chamber passed a vote of confidence in the government. The vote was 142 to 102, with thirteen members not voting.

M. Venizelos, during the debate, accused the opposition press of "selling its honor to German propogandists."

The opposition protested "in the name of Hellenism" against the occupation of Greek territory by foreign troops. The premier did not hesitate to accept the challenge.

"Some time has passed since the entente powers have made requests of Greece," he said, in reply to an interpellation on the occupation of Salonika. "They ask nothing but this—they who offer Serbia, Greece's ally, succor in the event of circumstances which would require Greece herself, under her alliance, to give Serbia help.

"Great nations may with impunity treat treaties as scraps of paper. For smaller countries such a policy would be suicidal."

The wildest disorder broke out. The premier succeeded in dominating the situation, his voice rising above the tumult and the clang of the bell. He cried: "We have a treaty with Serbia. If we are honest we will leave nothing undone to insure its fulfillment in letter and spirit. Only if we are rogues may we find excuses to avoid our obligations."

Big Gift for Barnard College

New York, Oct. 6.—Jacob H. Schiff the financier, has offered to Barnard College, of which he was one of the original trustees, a students' hall which is to cost not more than $500,000, according to an announcement made to the undergraduates. The trustees formally accepted the gift.

Murderer Gets Four Weeks' Respite

Harrisburg, Pa., Oct. 6.—Governor Brumbaugh today granted a respite in the case of H. E. Filler, of Westmoreland county, sentenced to die the week of October 11, advancing the date to the week of November 88.

Does He Eat With His Left Ear?

"Does amphioxus eat with his left ear?" was the point taken up by a learned professor before the American society of zoologists at their regular meeting.

AMBASSADOR DUMBA

Discredited Austrian Envoy Who Sailed Home.

Photo by American Press Association.

DUMBA LEAVES U. S.; SAYS HE IS SORRY

"Hold No Ill Will," Says Discredited Ambassador.

New York, Oct. 6.—Dr. Constantin Theodor Dumba, the Austro-Hungarian ambassador to Washington, who was recalled at the request of President Wilson, sailed for home on the Holland-American Line steamship Nieu Amsterdam. He was accompanied by Mrs. Dumba.

He sailed under a safe conduct arrangement made by the state department. The Niew Amsterdam will touch at Falmouth, England, and then go to Rotterdam, whence Dr. Dumba will go at once to Vienna to report to his foreign office.

Mrs. Dumba reached the dock twenty minutes before her husband, and immediately boarded the ship. Dr. Dumba was accompanied by Prince Hohenlohe-Schillingfuerst, the Austrian embassy attache. As soon as he stepped from a taxicab he was surrounded by newspaper men. He readily agreed to pose for photographs and walked to the end of the pier, where the light was better. In his last words to the newspaper men, Dr. Dumba said:

"I bear no ill will towards this country nor its people. I am deeply sorry to leave at the present time, for I have made many friends here, and I had hoped to stay longer to see more of the country and its people. That is all."

MIDDY ON TRIAL

Charged With Stealing From a Fellow Student.

Annapolis, Md., Oct. 6.—Before a court-martial, headed by Commander Caristy, a midshipman whose name has not been announced, was put on trial, charged with stealing money from another midshipman. Every effort is being made to keep the matter quiet. After trying to secure the resignation of the midshipman, the officials of his class reported the matter to the academy authorities.

It is alleged that the money was taken during the summer, both midshipmen being detained here during the cruise. Fourteen dollars were taken from the strong box of one midshipman, and it was known that the midshipman now being tried had a key that would open it. He was charged with the offense and finally returned the amount.

WEATHER EVERYWHERE.

Observations of United States weather bureaus taken at 8 p. m yesterday follow:

	Temp.	Weather.
Atlantic City	66	Cloudy.
Boston	62	Rain.
Buffalo	50	Cloudy.
Chicago	48	Cloudy.
New Orleans	66	Rain.
New York	65	Cloudy.
Philadelphia	66	Cloudy.
St. Louis	52	Clear.
Washington	66	Cloudy.

The Weather.

Fair, cooler today; tomorrow, fair, warmer; moderate northwest winds.

LOUIS DAMMERS,
Philadelphia Eyesight Specialist

ONE DAY ONLY
GETTYSBURG, PENNA
Eagle Hotel Parlors
THURS., OCT. 7, 1915
Office Hours, 9:30 a. m. to 5 p. m

A guaranted pair of Glasses with a 10 year 12 Kt. Gold Filled Frame or Nosepiece (10 styles to select from) First Quality Lenses, an elegant case and the Dammers Scientific Eye Examination as low as

$1 00

Special Ground Lenses at Lowest Prices
I Examine Eyes and Fit Glasses.

By simply looking into the eye

Without Test Cards or Charts; without Drops; without asking a question. This is the reason I have fitted hundreds of cases where all others failed.

LOUIS DAMMERS
826 Chestnut St. Philadelphia

ASSIGNEE'S NOTICE

Notice is hereby given that Aaron Schlosser and wife, of Arendtsville, Adams County, Pennsylvania, by deed dated October 5th, 1915, have made a general assignment of his property and estate, to the undersigned, in trust for the benefit of creditors. All persons indebted to the said Aaron Schlosser are requested to make payment, and those having claims to present the same without delay, to,

WILLIAM HERSH, Assignee

October 6th, 1915. Gettysburg, Pa.

For Sale

Good cow and calf seven months old.

David S. Buckley,
Near McKnightstown Station

ASSIGNEE'S NOTICE

Assigned Estate of N. Guy Snyder, of Aspers, Menallen Township, Adams County.

Notice is hereby given that N. Guy Snyder and wife, of Menallen Township, Adams County, Pa., have made a general assignment of his property and estate to the uidersigned, in trust for the benefit of creditors. All persons indebted to said assignor are requested to make payment, and those having claims against said estate to present the same without delay, to,

DENNIS M. ASPER,
Aspers, Pa.
R. C. STROUSE,
Hanover, Pa.,
Assignees

Or their attorneys:
J. L. BUTT, Esq.,
WILLIAM HERSH, Esq.,
Gettysburg, Pa.

October 4th 1915.

For Sale or Rent

41 Acre Farm in Mountpleasant Twp. on low Dutch road leading from Bonneaville to Gulden's Station. For futher particulars apply to

H. V. Klunk
Att'y. in fact for
James C. Sowerbeer
Route 9, Gettysburg

Will sell goods at Reduced prices

Harness, Collar Pads, Hallers, Hames Traces Axle Grease, Harness Oil, Fly Nets, Stock Food Lights.

J. B. RAUSCHER
Table Rock, Pa.

Public Sale Of Valuable Real Estate.

On SATURDAY, the 9th day of OCTOBER, 1915.

The undersigned Committee of the estate of Hannah Catherine Deardorff, by virtue of an order of sale issuing out of the Court of Common Pleas of Adams County, will, offer at public sale, on tract No. 1, the following described real estate:

Tract No. 1, a lot of ground situate in Butler Township, Adams County, Penna., adjoining lands formerly of Michael Rice, a public road leading to Beechersville, Lucy Ann Wisler, Harvey R. Myers, Geo. A. Trostle, John C. Thomas, Elijah Wisler and David R. Byers, and containing about 23 acres and 122 perches, improved with a two story stone dwelling house, bank barn, out buildings and a considerable number of good fruit trees.

Tract No. 2, A tract of timber land situate in Menallen Township, said County and State adjoining lands of David J. Thomas, Elijah Wisler, Peter Alvine and containing about 4 acres and 12 perches.

Sale to commence at 1.30 o'clock P. M., and the terms to be 25 per cent cash on the day of sale and the balance on April 1st 1916, when deed and possession will be given the purchaser.

J. L. WILLIAMS, Committee.

Pistol and Revolver Cartridges That Are Dependable and Accurate

YOU selected your pistol or revolver because you expected it to give you *results*.

Now, results—whether in casual shooting—or in serious work at the target—depend more than you might think on the wise choice of *ammunition*.

It is worth remembering that the biggest men in the Pistol and Revolver classes are shooting Remington-UMC Cartridges—made for every standard make of pistol and revolver used anywhere in the world.

For the right ammunition from the sportsmen's point of view, see the Remington-UMC Dealer. He displays the *Red Ball Mark of Remington-UMC*.

Sold by your home dealer and 2307 other leading merchants in Pennsylvania

Remington Arms-Union Metallic Cartridge Co., Woolworth Bldg. (233 B'way) N.Y. City

Put in a Concrete Feeding Floor

A concrete stock-feeding floor saves for the hogs the grain that other animals waste, saves the manure, makes work easier, and protects the health of the stock. You can build one cheaply and easily with

ALPHA THE GUARANTEED PORTLAND CEMENT

We will tell you how to do the work yourself and get an *everlasting* improvement that will add greatly to the value of your farm.

We recommend ALPHA for all concrete work because it is *guaranteed* to more than meet the U. S. Government standard for strength. It is always thoroughly burned, finely ground, and properly aged.

You are sure of good results when you buy ALPHA. Cheaper, weaker cements may spoil any job.

C. M. WOLF JR., Gettysburg, Pa.

CALVES 9 1-2cts. lb.

Until further notice I will pay 9 1-2 cents per lb. for Calves delivered at my slaughter-house on Monday, Wednesday or Friday mornings.

GEO. W. REICHLE,
Gettysburg.
BOTH PHONES.

Special Prices

We will give Special Prices on all Pianos and small goods for

Farmers' Day

Pianos ranging from $150 up.

We also have a large stock of Victrolas and records on hand. Give us a call. Every Piano marked down to the lowest cash price.

Spangler's Music House

48 York St. GETTYSBURG, PA.

Medical Advertising

SAGE AND SULPHUR DARKENS GRAY HAIR

It's Grandmother's Recipe to Restore Color, Gloss and Thickness.

Hair that loses its color and lustre, or when it fades, turns gray, dull and lifeless, is caused by a lack of sulphur in the hair. Our grandmother made up a mixture of Sage Tea and Sulphur to keep her locks dark and beautiful, and thousands of women and men who value that even color, that beautiful dark shade of hair which is so attractive, use only this old-time recipe.

Nowadays we get this famous mixture by asking at any drug store for a 50-cent bottle of "Wyeth's Sage and Sulphur Compound," which darkens the hair so naturally, so evenly, that nobody can possibly tell it has been applied. Besides, it takes off dandruff, stops scalp itching and falling hair. You just dampen a sponge or soft brush with it and draw this through your hair, taking one small strand at a time. By morning the gray hair disappears; but what delights the ladies with Wyeth's Sage and Sulphur is that besides beautifully darkening the hair after a few applications, it also brings back the gloss and lustre and gives it an appearance of abundance.

Medical Advertising

OLD AND NEW WAY TO TREAT CATARRH

Breathing a Germ Killing Air Endorsed by Actual Results.

The discovery of Hyomei has wrought a wonderful change in the treatment of catarrh.

Prior to three years ago the medicines ordinarily employed in the cure of this disease were drugs, sprays, lotions, etc. In some instances they benefited, but the improvement was not lasting.

With Hyomei you take into the air passages of your throat and head a balsamic air that goes into the minutest cells, and should effectually kill all germs and microbes of catarrh. Its purpose is to enter the blood with the oxygen, killing the germs in the blood, and restore health to the whole system. Many astonishing testimonials have been received from those who have been helped by Hyomei.

A complete outfit is inexpensive and includes an inhaler, dropper and sufficient Hyomei for several weeks' treatment.

Perhaps the strongest evidence that can be given to doubters, is the fact that The People's Drug Store have so much faith in Hyomei that they sell every package under a positive guarantee to refund the money if it does not relieve.

Easy & Practical Home Dress Making Lessons

Prepared Especially For This Newspaper by Pictorial Review

FLOUNCES GIVE SKIRTS A WIDE EFFECT.

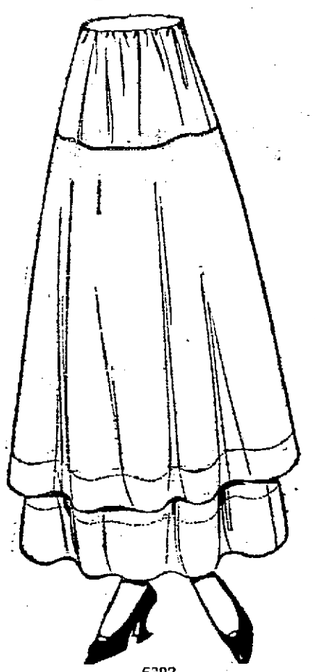

6392

A modish skirt in soft silk crepe de Chine trimmed with a deep flounce which may be finished with a hemstitched hem or a band of fur.

Designers of fashionable clothes at last seem to be trying to combine style and economy. In the development of the new skirts the full effect, which is most essential, is gained by the use of flounces laid over a foundation so gored that there is much flare at the bottom and yet only sufficient fulness at the top to consist of a few gathers.

For soft, clinging materials there is no more popular model than the skirt shown here. In medium size it requires 4 yards of 40-inch material.

Provision is made for two flounces in case this style is preferred. If only one flounce is desired, however, the home dressmaker should use the whole upper flounce pattern.

The foundation is made first, the gores being joined as notched. Then close back seam from large "O" perforation to lower edge and finish edges above for placket. Gather the upper edge between double "TT" perforations.

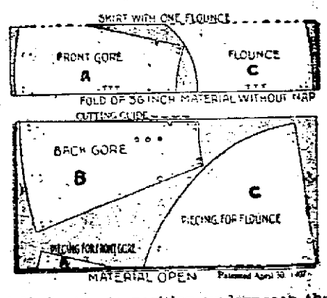

Adjust stay to position underneath the upper edge of the skirt, center-fronts even and small "o" perforation at side seam. Next, bring back edge to center-back.

Now close center-back seam of flounce and finish for an opening. Adjust to position, center-fronts and back seams even. Stitch upper edge of flounce along crosslines of small perforations in gores.

If made of sheer material nothing would be more appropriate as a trimming for the skirt than bands of fur or satin. If velvet, velvet hems are used with excellent effect, particularly upon sheer materials.

Satin and taffeta skirts are stitched about the bottom of both foundation and flounce with deep folds of serge. The idea has utilitarian value as well as style, for the serge keeps the silk from cutting on and lengthens the life of the skirt.

Pictorial Review Skirt No. 6392. Sizes 22, 24, 26, 28, 30, 32 and 34 inches waist. Price, 15 cents.

DOINGS OF THE VAN LOONS

Oh, yes! Grace can be up early if she wants to

NEWSPAPERARCHIVE®
NEWSPAPERARCHIVE®

G. W. WEAVER & SON

DRY GOODS
DEPARTMENT STORE

Just Received
Some New Silks
New Dress Goods & Coatings
New Trimmings

Those desiring to make up their own Gonws, Suits and Waists—will find with us an unusual assortment of the very newest and most desireable weaves and colors—AT ATTRACTIVE PRICES.

Farmer's Day, Saturday, October 9th
NEW ATTRACTION.

FARMERS' DAY

At Gettysburg

SATURDAY, OCT. 9TH.

BIG PARADE FOUR BANDS

$750.00 in Premums FOR Exhibits

Foot Ball, Hanover H. S. vs. Gettysburg H. S.

FREE STREET ATTRACTION
TUMBLERS and BALANCERS

Band Concerts Morning and Afternoon

United States Artillery

Battery F, 3d. United States Field Artillery is now encamped at Gettysburg and will take part in the parade during the afternoon.

All Invited. Come and have a good time.

BRING IN YOUR EXHIBITS.

NOTICE

I have moved my office from Bonneauville to Fairfield, having purchased the Dr. E. K. Forman property in the latter place.

I shall answer calls night and day.

DR R. H. LINDAMAN,
BOTH 'PHONES.

I will be in Gettysburg at Pen Myer's Jewelry store every TUESDAY to examine eyes and fit glasses

W H. DINKLE,
Graduate of Optics

An Improvised Boat

By JOHN TURNLEE

During the war between the states the singular methods used by prisoners of war for escape sound very crazy today, fifty years after they occurred. But when one considers the number of men under arms, then figures the proportionate number of prisoners and remembers that one in fifty is not a large proportion of prisoners who made attempts to escape, he will see that quite a little army made the venture. For example, suppose there were 100,000 prisoners taken during the war. 2,000 men tried to escape.

Among the curious ventures made by Union prisoners in the south between 1861 and 1865 was that of Charles Dorrance, a private in the Union army. Dorrance was wounded during the operations around Vicksburg and taken to a house on a small plantation, where he was nursed by a young southern girl.

Every one knows how conducive to love is nursing. Mabel Owen captured her patient without any trouble, and he captured her the first time she saw him. She was a country girl, and Charlie was a city boy, with a clear, honest eye and a pleasant smile. It was not to be wondered that she surrendered on sight.

Had the captive of Cupid rejoined his command as soon as he was well enough to do so he would probably not have been made a captive of Mars. He dallied, and a troop of Confederate cavalry came along and took him to the camp of an infantry brigade on the bank of the Mississippi river. Mabel, on seeing her lover taken away from her, was disconsolate. When he bid her goodby, moved by the strongest impulse in humanity, love, he whispered in her ear:

"Be on the lookout for me, for I'll come back to you if I have to come in my coffin!"

The day Dorrance was taken to the Confederate camp two deserters were tried by court martial and sentenced to be shot. A carpenter was at once set to work to make the coffins. He was doing the job in sight of the guard tent where Charlie was confined. Charlie noticed that he was making slow progress and heard an officer berating him, saying that if he didn't work faster he wouldn't get the job done in time for the execution, which was appointed for half an hour after reveille the next morning. Charlie told the officer that he knew all about making coffins—which was false—and would help if permitted. The officer accepted the offer, and Charlie went to work.

One of the coffins was a very large one and the other a very small one. Charlie worked on the large one. He did not finish it till long after dark and was permitted to go on, a sentinel being placed over him to see that he remained in camp.

It was about an hour after taps, and the command was asleep, all except the chain of sentinels surrounding the camp, and so was the guard detailed to watch the prisoners. There was a way open to Charlie—the river. Unfortunately he couldn't swim and had no boat. But Charlie conceived an idea. Boring holes in the upper edges of the coffin, he drove pins in the holes, then roughly shaped a couple of four inch planks into a pair of oars.

The pins were the right distance apart for rowlocks. The blades of the oars were the right thickness, but the rest was rather thin.

He was working within a few yards of the river, and, putting the oars in the coffin, he carried it to the water, launched it, got in, and the friendly current carried him out into and down the river. As soon as he had gone far enough from shore he took up his oars, thereby steadying his improvised boat, which was topply.

Charlie had been taken up the river some distance above the plantation where he had been nursed and floated back to it. He kept awake till morning; then, being young and the young requiring sleep, he lay flat on his back and settled to slumber.

Mabel Owen arose early that morning, got the breakfast for the family and went out to mourn for her lost lover. She was sitting on a stump on the bank of the river when, looking northward, she saw something like a boat in the distance. As it approached it did not show the curved outline of a skiff. It was rather a parallelogram with bulged sides, at an angle. When it came near enough to be distinguished she saw that it was a coffin with a body in it.

Her first thought was that the ever changing Mississippi had washed into a graveyard and let out a corpse. But she couldn't understand why it had no lid. The gruesome boat came on with the current till it floated directly under the bank where Mabel sat. A recognition of her lover and a remembrance of his promise to come back to her if he had to come in his coffin came to her simultaneously, and she gave a shriek still out to raise the dead.

It certainly raised the living, for it wakened Charlie, who opened his eyes and saw his girl bending over the bank directly above him. He sat up, grasped the oars, turned his boat to shore, and in a few minutes the lovers were clasped in each other's arms.

Charlie didn't stay long with her, however. He rejoined his command, but after the war returned for his sweetheart.

There is no record as to how the big deserter got on without a coffin.

Forgotten for the Moment.

People who profess to be tender-hearted are quite as selfish as others. The man who says he couldn't stand it to kill a chicken does his full share to a chicken dinner, just the same.

GETTYSBURG MARKETS

Prices at the Gettysburg warehouse corrected daily by C. Milton Wolf, Jr. Successor to J. Geo. Wolf's Sons Co.

	Per B
Wheat	$1.00
Rye	.75
Old Ear Corn	
New Ear Corn	
	Per 100
Shomaker Stock Food	$1.55
Green Cross Horse Chop Feed	$1.60
White Middlings	$1.85
Cotton Seed Meal	1.70
Coarse Spring Bran	$1.30
Hand Packed Bran	$1.35
Corn and Oats Chop	$1.55
Red Middlings	$1.50
Baled Straw	.65
Timothy Hay	1.00
Plaster	$7 50 per ton
Cement	$1.40 per bbl.
	Per bbl.
Flour	$5.20
Western Flour	$8.00
	Per Bu
Wheat	$1.10
New Ear Corn	.70
Shelled Corn	.95
Old Oats	.65
New Oats	.45
Badger Dairy feed	1.30
New Oxford Dairy Feed	$1.40
Wholesale Produce	
Eggs, Market steady	.17
Chicks	.11½
Retail Produce	
Butter	.30
Eggs	.20

WESTERN MARYLAND RAILWAY

Schedule Effective Sunday, Sept. 19, 1915.

Daily, leave 5:50 a. m., for Baltimore, stopping at New Oxford and Hanover.

Daily except Sunday, leave 8:31 a. m., for York and intermediate stations.

Daily, 5:51 p. m., for Baltimore, York and intermediate stations. No connection for York on Sunday.

Daily, 10:16 a. m., for Hagerstown, and intermediate stations and the West.

Daily except Sunday 5:30 p. m., for Hagerstown and intermediate stations.

Daily, 11:22 p. m., for Hagerstown, Cumberland and Pittsburgh and the West.

S. Ennes, Gen'l M'g'r. C. F. Stewart, Gen'l Passenger Ag't.

FARMERS' DAY

The Syracuse "Easy" Vacuum Washer Model "B" in Copper $15 00 ordered "Farmers' Day", or following Monday gives you FREE the "Easy" ball bearing $5.00 wringer.

DAVID KNOUSE
Arendtsville, Pa.

DR. M. T. DILL
DENTIST
BIGLERVILLE PA
Will be at York Springs Wednesday of Each Week.
Bendersville Friday of Each Week

Special For Farmers' Day

With every man's suit selling at $10.00 or more, a dress hat will be given free.

With every boy's suit selling at $4.00 or more, a dress cap will be given free.

100 Pair of $2.50 corduroy trousers at $1.89.

O. H. LESTZ
THE HOME OF GOOD CLOTHES
Cor. Square and Carlisle St. Store Open Evenings

No Furnace Like This

Here is the one furnace that successfully heats your house without pipes. Just one register and it keeps every room warm. No holes to cut in the house, no expense for pipes or flues. The

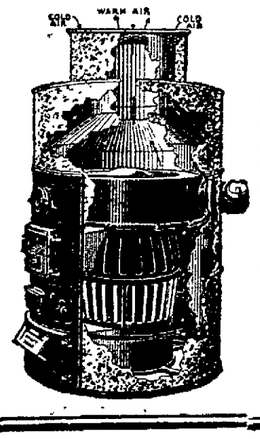

PIPELESS CALORIC FURNACE

can be installed in any house new or old. Heats comfortably in coldest weather. Burns coal, coke or wood and is guaranteed to save 35% of your fuel. You get heat without dirt and no carrying of fuel and ashes up and down stairs. Less fire danger.

Read This Guarantee

If this furnace is not satisfactory any time within one year after purchase the manufacturer will make it right. That amply protects you. Come in and let us show you its economy and efficiency.

For Particulars Write
W. L. CRAIG, Scotland, Pa.
Agent for Adams County.

YORK FAIR
YORK, PA.
OCTOBER 4, 5, 6, 7 and 8.
TWO BIG DAYS
Wednesday & Thursday, OCT. 7 & 8
Special train leaves Gettysburg, 8:15 A. M. Returning, Leaves York 6:15 P. M., West York 6:18 P. M., Fair Ground 6:20 P. M.
ROUND TRIP . . $1.00
For Particulars Consult Ticket Agent.
WESTERN MARYLAND RAILWAY.

Specials for the day **Farmers' Day** Saturday October 9th

AT

FUNKHOUSER'S

This day we will have specials through the store, ask for them. All join in and make this the biggest and the best Farmers' Day we have had.

Ladies' Department

Ladies Suits and Coats are here in their full array, we have a good complete stock to select from in all the wanted colors and patterns.

Priced from **$9.75 to $25.00**

We have a few coats and suits carried over from former seasons we will offer at unusually low prices for Farmers' Day

Childrens Coats and Dresses a beautiful line to select from and priced right for the tots $1.25 up.

Mens' Department

Mens' Suits and Overcoats We Have The Best line we ever carried to select from, in Hart Schaffner and Marx, Kuppenheimer, and Alco Clothes. You can save from $5 to $8 on any of your clothes with a positive guarantee of money back. What we say it is, it is.

Boys' Suits Special for Farmers' Day

With every $6.00 suit we will give a positive guaranteed watch, only a limited number will be given out, so come early for yours.

Following is a list of prizes for Farmers' Day.

FOR THE MEN

For three largest potatoes
Pair of $2.50 Trousers

For 3 largest ears corn
$3.50 Sweater

FOR THE LADIES

Best cake baked by country lady
$5.00 Sweater

Best cake baked by town lady
$5.00 Traveling Bag.

BOYS & GIRLS

Best plate of Ginger Cakes baked by town or country girl under 11 years of age
1 Pair Tess & Ted School Shoes

Boy under 11 years of age either town or country bringing largest number of caged mice.
$1.50 Sweater

All mice to be removed after exhibit.

ALWAYS LEADING
FUNKHOUSER'S
"The Home of the Farmer"
GETTYSBURG, PA.
P. S. Don't forget to ask for specials for Farmers' Day

NewspaperARCHIVE® NewspaperARCHIVE®